

# **RocketRAID 231x**

## **SATAII Host Adapter**

### **User's Guide**

**Revision: 1.2**

**Date: April 2007**

**HighPoint Technologies, Inc.**

## **Copyright**

Copyright © 2007 HighPoint Technologies, Inc. This document contains materials protected by International Copyright Laws. All rights reserved. No part of this manual may be reproduced, transmitted or transcribed in any form and for any purpose without the express written permission of HighPoint Technologies, Inc.

## **Trademarks**

Companies and products mentioned in this manual are for identification purpose only. Product names or brand names appearing in this manual may or may not be registered trademarks or copyrights of their respective owners. Backup your important data before using HighPoint's products and use at your own risk. In no event shall HighPoint be liable for any loss of profits, or for direct, indirect, special, incidental or consequential damages arising from any defect or error in HighPoint's products or manuals. Information in this manual is subject to change without notice and does not represent a commitment on the part of HighPoint.

## **Notice**

Reasonable effort has been made to ensure that the information in this manual is accurate. HighPoint assumes no liability for technical inaccuracies, typographical, or other errors contained herein.

# **Table of Contents**

## **Chapter 1**

### **Introduction**

1 - About this Guide .....	1-1
2 - Introducing the RocketRAID 2310, 2312, 2314 and 2314MS Host Adapters .....	1-1
3 - Product Features .....	1-1
4 - Understanding RAID Concepts and Terminology .....	1-2

## **Chapter 2**

### **RocketRAID 231x Hardware Description/Installation**

1 - RocketRAID 231x Host Adapter layout .....	2-1
2 - LED Connections .....	2-4
3 - Installing the RocketRAID Host Adapter .....	2-6
4 - Verifying Installation .....	2-7

## **Chapter 3**

### **RocketRAID 231x BIOS Utility**

1 - BIOS Command Overview .....	3-1
2 - Creating RAID Arrays .....	3-2
3 - Adding/Remove Spare Disks .....	3-4
4 - Updating the BIOS .....	3-4
5 - BIOS – Additional Settings .....	3-7

## **Chapter 4**

### **RocketRAID 231x Driver and Software Installation**

#### **Microsoft Windows (2000, XP, 2003 Server, x64**

#### **versions of XP/2003,Vista)**

*Table of Contents*

---

Driver and Software CD .....	4-1
Windows Driver Installation(Win2000, XP, Win2003) .....	4-3
Windows Vista Driver Installation.....	4-4
1 - Installing the RAID Management Console/ Interface Overview .....	4-6
2 - Software Interface - Overview of commands/functions .....	4-7
3 - Creating an Array .....	4-8
4 - Deleting an Array .....	4-10
5 - Configuring Spare Disks .....	4-10
6 - Recovering/Verifying Arrays .....	4-10
7 - OCE/ORLM .....	4-12
8 - Misc. Array/Device Options .....	4-13
9 - Managing Events .....	4-15
10 - Configuring Remote Systems .....	4-19
11 - Configuring Users and Privileges .....	4-23

## **Chapter 5**

### **Linux Driver Support**

1 - Fedora Core 6 Linux installation Overview .....	5-1
2 - Red Hat Enterprise 4 Overview .....	5-5
3 - SuSE Linux Enterprise Server (SLES) installation Overview .....	5-10

## **Chapter 6**

### **FreeBSD Driver Support**

1 - Installing FreeBSD on the RocketRAID 231x Controller .....	6-1
2 - Installing the RocketRAID 231x Driver on an Existing System .....	6-4
3 - Updating the Driver .....	6-7
4 - Uninstalling the Driver .....	6-7

## **Chapter 7**

### **Mac OSX Driver and RAID Management Software**

1 - Installing the driver and RAID utility .....	7-1
2 - Preparing Hard disks .....	7-3

3 - Array Management.....	7-3
4 - Device Management .....	7-8
5 - Configuring Spare Disks .....	7-10
6 - Managing Events and Tasks .....	7-11
7 - Settings .....	7-13

## **Appendix**

### **Customer Support**

Customer Support .....	A-1
------------------------	-----

# Chapter 1

## Introduction

Contents of this Chapter:

About this guide

Introducing the RocketRAID 231x Host Adapter

Product Features

Understanding RAID Concepts and Terminology

The logo for HighPoint, featuring the word "HighPoint" in a stylized, blue, cursive font. The letters are slightly shadowed, giving it a 3D appearance as if it's floating above a white surface.

## About this Guide

The RocketRAID 231x SATAII Host Adapter's User's Guide provides information about the functions and capabilities of these host adapter products, and instructions for installing, configuring and maintaining RAID arrays hosted by these adapter cards.

## Introducing the RocketRAID 2310, 2312, 2314 and 2314MS Host Adapters

The HighPoint RocketRAID 2310, 2312, 2314 and 2314MS host adapters are 4-channel PCI-Express x4 to SATA II RAID controllers. These RAID storage solutions are aimed at enterprise storage applications, NAS storage, workgroup and web servers, video streaming / video editing workstations, back up, and security systems.

### Product Features

- 4 Channel PCI-Express to SATAII host adapter
- Upwards compatible with PCI-Express 8x, 16x
- Supports up to 4 SATA/SATAII hard disk drives
- Up to 300MB/s per SATAII channel
- 64-bit LBA support for drive capacity over 2TB
- Supports Native Command Queuing (NCQ)
- Online Capacity Expansion (OCE)
- Online RAID Level Migration (ORLM)
- Supports RAID 0, 1, 5, 10, and JBOD
- Supports RAID arrays created using RocketRAID 1640 SATA host adapter
- Staggered drive spin-up support
- S.M.A.R.T. monitoring of hard disk status for reliability
- SAF-TE Enclosure management (RR2310 model)
- Hot Swap and Hot Spare support
- Audible alarm
- LED support - disk activity and disk failure status (RR2310, 2312 models)

- Quick and Background initialization for quick RAID 5 configurations
- BIOS boot support (INT13)
- Command Line Interface for RAID management (CLI)
- Graphical RAID Management Software (RAID Management Console)
- Web-based RAID Management Software
- Automatic RAID rebuild
- SMTP support for email notification
- Windows/Win x64, Mac, Linux and FreeBSD support

## **Understanding RAID Concepts and Terminology**

The following concepts and terminology is commonly used when describing the functions of the RocketRAID 231x Host Adapter cards.

### **Disk initialization**

Initializing a disk writes necessary RAID configuration information to that disk. Disks must be initialized before configuring them into RAID arrays. The initialization process will destroy all data on the disk.

### **Disk Status**

- New*            The disk contains no data and has not been initialized.
- Initialized*    The disk has been initialized and can be used for array creation.
- Configured*    The disk has been assigned to one or more arrays, or configured as a spare disk.
- Legacy*         The disk was used on other controllers before use with the RocketRAID 231x (see *legacy disk* below).

### **Array initialization**

A redundant array (RAID5, RAID1, RAID10) needs to be initialized to ensure full performance and reliability. Non-redundant arrays (RAID0, JBOD) do not need to be initialized.

When you create a redundant array using the host adapter's BIOS Configuration Utility, it will create the array in un-initialized state. The initialization process can be

completed after installing the driver and management software.

When creating an array using the HighPoint RAID Management Console software, you can specify an initialization option (Skip initialization, foreground and background).

### **Foreground initialization**

Foreground initialization will zero-out all data on the array. The array is not accessible by the operating system until initialization is complete.

### **Background initialization**

Background initialization allows the array to be used immediately. For RAID1 and RAID10 arrays, initialization will result in data being duplicated identically to the mirror pair. For RAID5 arrays, initialization will result in parity being generated from all array members.

**Note:** An un-initialized RAID1 or RAID10 array can still provide redundancy in case of a disk failure. A RAID5 array, however, is not fault-tolerant until initialization is finished.

### **Online Capacity Expansion (OCE)**

This feature allows disks to be added to existing RAID arrays, in order to increase the array's capacity, without fear of data loss. Any number of disks can be added to an array, at any time. Data can be accessed and utilized even while being redistributed.

### **Online RAID Level Migration**

This term describes the ability to change one type of array (RAID level), into a different type of array (changing a RAID 1 array into a RAID 10 array for example). Data is still accessible during the migration process, and a base level of security is still active.

### **OCE, ORLM and the RocketRAID 231x**

These host adapters support both Online Capacity Expansion (OCE), and Online RAID Level Migration (ORLM). Both features are supported by a single function - an array can be transformed from one RAID level to another RAID level while simultaneously being resized, even under I/O load.

## **Spare disk**

A spare disk is a single disk that can be used to automatically rebuild a redundant array in case of drive failure. Spare disks may also be members of a RAID array. Any available space on these disks may be used to rebuild other broken arrays.

## **Legacy disk**

Disks attached to the host adapter that contain valid partition tables will be identified as “legacy” disks. A legacy disk attached to the host adapter can be accessed by the operating system, but cannot be used to create RAID arrays. A legacy disk must be initialized before assigning it to an array.

## **Supports RR1640 RAID arrays**

The host adapter will recognize arrays created using the RocketRAID 1640 host adapter. This feature simplifies hardware upgrade procedures, allowing RR1640 users to take advantage of evolving SATA and bus technology, without having to recreate arrays, and restoring data from backup.

# **Chapter 2**

## **RocketRAID 231x**

### **Hardware Description/Installation**

Contents of this Chapter:

RocketRAID 231x Hardware

1 - RocketRAID 231x Host Adapter Layout

2 - LED Connections

3 - Installing the RocketRAID Host Adapter

4 - Verifying Installation

The logo for HighPoint, featuring the word "HighPoint" in a stylized, blue, cursive font.

## 1 – RocketRAID 231x Host Adapter layout

### RocketRAID 2310

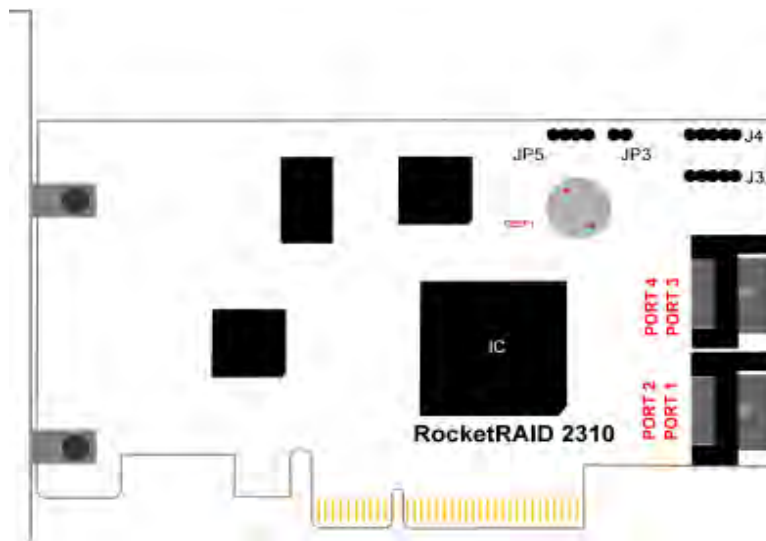

#### **Port1- Port4**

These represent the host adapter's four SATAII channels

#### **J3, J4**

These LED connectors can be used to configure Disk Failure (J3) and Disk Activity (J4) indicators for each individual disk attached to the RocketRAID 2310. These connections are ideal for server chassis that utilize removable drive bays.

#### **JP3**

This jumper can be used to enable or disable the card's alarm (BEEP1). The alarm is enabled by default (the jumper is attached). To disable the alarm, remove the jumper.

#### **BEEP1 - Speaker**

Alarm (speaker): the speaker emits an audible alarm in the case of disk/array failure.

#### **JP5**

SAF-TE support: this support is dependent upon the system chassis. Not all chassis models support SAF-TE features. Consult the chassis's manual for more information.

## RocketRAID 2312

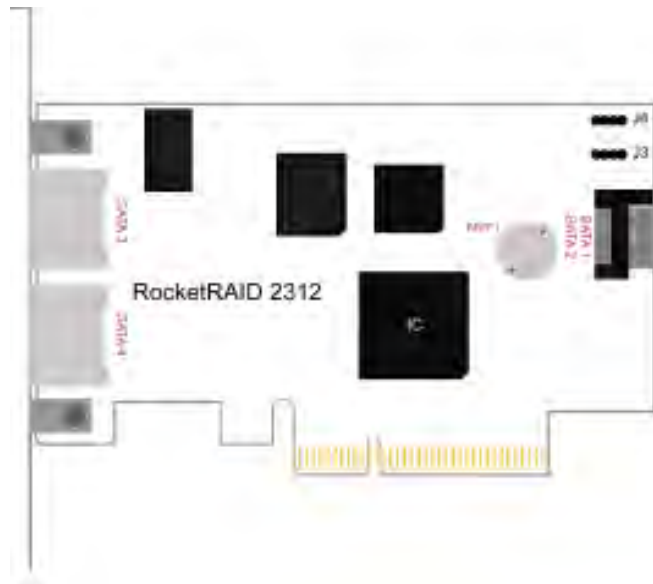

### SATA1, SATA2

These represent the host adapter's two internal SATAII channels

### SATA3, SATA4

These represent the host adapter's two external SATAII (eSATA) channels

### J3, J4

These LED connectors can be used to configure Disk Failure (J3) and Disk Activity (J4) indicators for hard disks attached to the RocketRAID 2312's internal SATA channels (SATA 1 and 2). These connections are ideal for server chassis that utilize removable drive bays.

### BEEP1 - Speaker

Alarm (speaker): the speaker emits an audible alarm in the case of disk/array failure.

### RocketRAID 2314

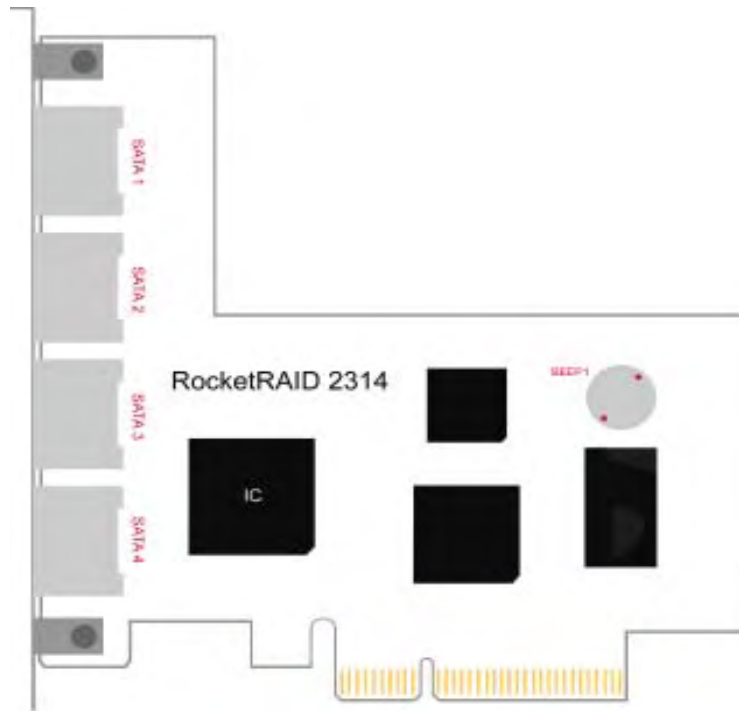

#### SATA 1- SATA 4

These represent the RocketRAID 2314's four external SATAII (eSATA) channels

#### BEEP1 - Speaker

Alarm (speaker): the speaker emits an audible alarm in the case of disk/array failure.

## RocketRAID 2314MS

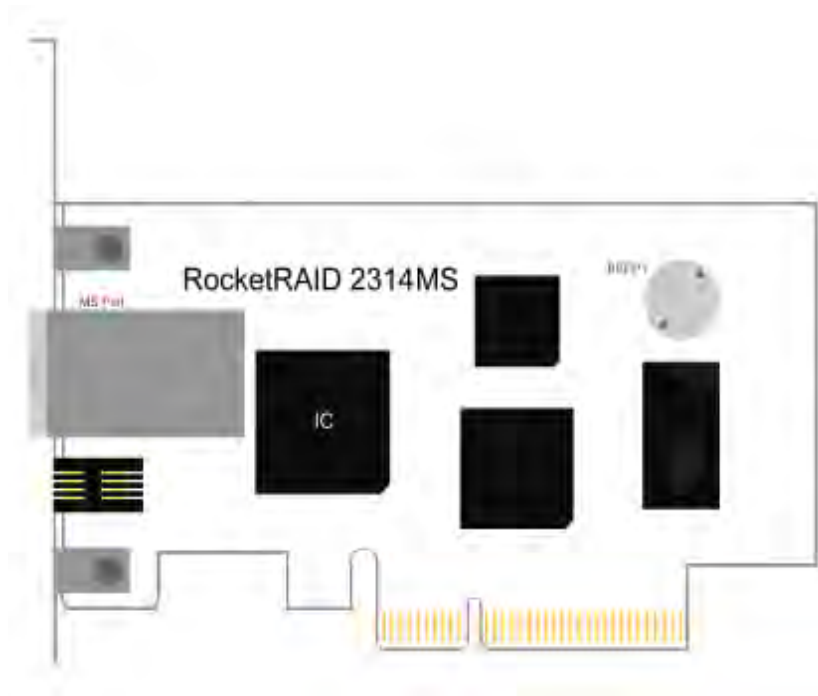

### MS Port

This is the RR2314MS's External Mini-SAS port.

### BEEP1 - Speaker

Alarm (speaker): the speaker emits an audible alarm in the case of disk/array failure.

## 2 - LED Connections

### LED Connections –RR2310

The RocketRAID 2310 host adapter has two LED jumpers that are used to indicate the activity and failure status of hard disks attached to the card's four SATAII channels.

J3 and J4 can be used to configure LED indicators for each individual disk attached to the card (one LED per channel).

The following diagram describes the connector pin definitions for both of these LED connectors. J3 provides LED support for Disk Failure, while J4 supports Disk Activity.

*Pins 1-4 represent each SATAII channel/port (Pin 1 = Port 1, Pin2 = Port 2, etc.).  
Pin 5 is not used.*

**Note:** these LED connectors were designed for use with SATA and SATAII backplanes (typically used in hot-swap enclosures or drive bays designed for use with server chassis). They were not designed for use with standard 2-pin LED's (commonly used by desktop chassis).

### LED Connections – RR2312

The RocketRAID 2312 provides LED connectors for it's two internal SATA channels. Pins 3 and 4 represent SATA channel 1 and 2 respectively (Pin3 = Port1, Pin4 = Port2). Pins 1, 2 and 5 are not utilized. J3 provides LED support for Disk Failure, while J4 supports Disk Activity.

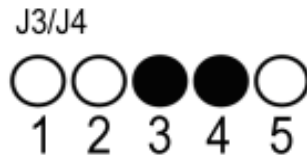

**Note:** As with the RR2310 model, these LED connectors were designed for use with SATA and SATAII backplanes (typically used in hot-swap enclosures or drive bays designed for use with server chassis). They were not designed for use with standard 2-pin LED's (commonly used by desktop chassis).

### LED Connections – RR2314, 2314MS

The RocketRAID 2314 and 2314MS models don't provide LED connectors. They were designed for use with external drive enclosures, rather than internal disk configurations.

### 3- Installing the RocketRAID Host Adapter

**Note:** Make sure the system is powered-off before installing the RocketRAID host adapter.

The RocketRAID 2310 and 2312 models include both standard and low-profile brackets. It may be necessary to attach the low-profile bracket in place of the standard bracket, depending upon the chassis design. The RocketRAID 2314 is a full-height card, and is not designed for use with low-profile chassis.

1. Open the system chassis and locate an unused PCI-Express slot (x4, x8 or x16).
2. Remove the PCI slot/bracket cover.
3. Gently insert the RocketRAID card into the PCI-Express slot, and secure the bracket to the system chassis (*illustration below shows 2310 model*).

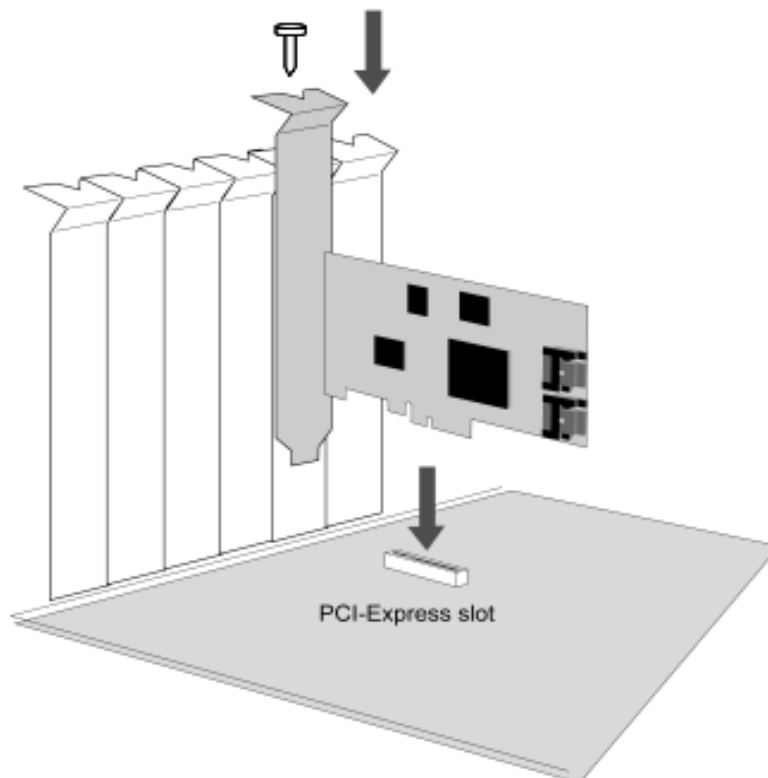

4. After installing the adapter, attach hard disks to the host adapter using the data cable. The RocketRAID 2310 model utilizes standard SATA cables – four are included in each retail box. This card can support up to four SATA or SATAII hard disk drives.

The RocketRAID 2312 includes 2 standard SATA cables, and 2 eSATA cables. It can support up to four hard disk drives, and the internal and external channels can be used simultaneously.

The RocketRAID 2314 includes four eSATA cables, and supports up to four external hard disks drives. No cables are included with the RR2314MS model (various cables are available depending on the type of enclosure used).

**Note:** Many server-level chassis include hard-disk hot-swap bays. For these system chassis, cables are attached to the chassis backplane, rather than directly to each individual hard disk. Consult the chassis's manual for proper installation procedures.

5. Close and secure the system chassis.

## **4- Verifying Installation**

Once the host adapter and hard disks have been installed into the chassis, boot-up the system to verify that the hardware is properly recognized.

1. Power on the system. If the system detects the presence of the adapter, the RocketRAID BIOS Utility will be displayed during bootup.
2. Press **Ctrl+H** to access the RocketRAID adapter's BIOS Utility.

The BIOS Utility will display information about hard disks attached to the adapter. Make sure all attached disks are detected by this utility. If any of the hard disks are not detected, power down the system and check the power and SATA cable connections.

# Chapter 3

## RocketRAID 231x BIOS Utility

Contents of this Chapter:

- RocketRAID 231x BIOS Utility
- 1 - BIOS Command Overview
- 2 - Creating RAID Arrays
- 3 - Adding/Remove Spare Disks
- 4 - Updating the BIOS
- 5 - BIOS – Additional Settings

The logo for HighPoint, featuring the word "HighPoint" in a stylized, blue, cursive font.

## RocketRAID BIOS Utility

Access the RocketRAID host adapter's BIOS utility using the "Control + H". This command should be displayed automatically when the host adapter's BIOS screen appears during the system's boot up procedure.

### 1 - BIOS Command Overview

The BIOS Utility provides a wide selection of RAID related commands. These commands are displayed towards the top of the utility's interface.

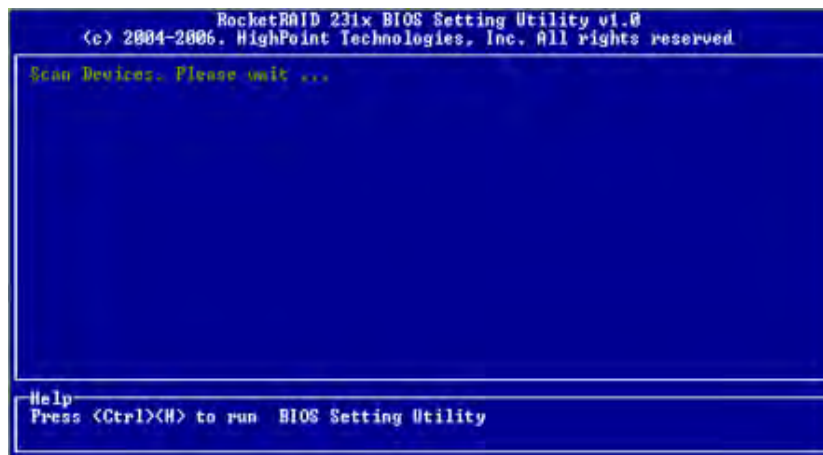

Use the ← → arrow keys to scroll through the various commands, and the ↑ ↓ arrows to browse through the corresponding command menus. Use the ENTER key to execute the selected command.

The ESC button can be used to cancel the selected command, or return to the previous command menu.

**Create** - this command is used to create RAID arrays. Section 2 discusses this command in detail.

**Delete** - this command will delete the selected RAID array.

**Warning:** *This command may result in permanent data loss - it should only be used if data stored on the target array is no longer relevant, or has been backed up to an alternate storage device.*

**Add/Remove Spare** - this command is used to assign hard disks to function as spare disks. The controller is capable of using spare disks to automatically rebuild broken or faulted RAID arrays.

Section 3 discusses this command in detail.

## Settings

**Set Boot Mark** - this function is used to designate a particular disk or RAID array to function as the host adapter's boot device.

*Note: This setting is only relevant if the motherboard's BIOS has set the host adapter to function as the system's primary boot device.*

**Staggered drive spin up** – This function is used to enable (or disable) staggered drive spin up support. This setting, by default, is disabled. Enabling staggered drive spin up will power up the hard disks one at a time, approximately every two seconds.

**View** – this command is used to select between two views. Press the ENTER key to change the view.

**Devices** – displays information about hard disks attached to the host adapter. Use the ↑ ↓ arrow keys to highlight the target hard disk, and press ENTER to view the information.

**RAID Arrays** – displays information about RAID arrays attached to the host adapter. Use the ↑ ↓ arrow keys to highlight the target array, and press ENTER to view the information.

**Initialize** - this function is used to prepare disks for use with RAID arrays.

*Note: Arrays cannot be created between disks that have not been initialized.*

*The following section discusses this command in detail.*

## 2 - Creating RAID Arrays

### Initializing Disks:

Before creating a RAID array, the disks must be initialized.

Initialization writes necessary RAID configuration information to the hard disk.

Use the ← → arrow keys to select the **Initialize** command, and press ENTER.

**Warning:** Initialization will destroy all pre-existing data on the selected hard disks.

Use the ↑ ↓ arrow keys to highlight the target hard disk(s) and press ENTER. Next, press the **Y** (yes) key to initialize the selected disk(s), or **N** (no) key to cancel the initialization process.

Once initialized, these disks can be utilized to create RAID arrays.

### To create an array:

1. Use the ← → arrow keys to highlight the **Create** command, and press ENTER to open the Create Menu.
2. Use the ↑ ↓ arrow keys to select the appropriate RAID level, then press ENTER.
3. Next, use the ↓ arrow key to highlight the **Array Name** option and press ENTER. The array name dialogue box will appear. Use the keyboard to input a new Array Name, and press the Enter key.

**Note:** the Array Name command is optional – it is not necessary to name the array. The array can be named at a later time, and the name of the array can be changed at any time.

4. On the Create menu, use the ↓ arrow key to highlight the **Select Devices** item and press ENTER. A device list will appear, and display all available hard disk drives.
5. Highlight the target disks that you want to use, and press ENTER to select them. After all of the disks have been selected, press the ESC key to return to the Create Menu.
6. Next, Use the ↓ arrow key to highlight the **Capacity (GB)** option and press ENTER. The total available capacity will be displayed. Press ENTER if you wish to use all available space.
7. If you wish to reserve disk space for additional arrays/single disks, use the keyboard to input the amount of space (in GB) you wish to set aside for this particular array, and press ENTER.

*Note: Multiple arrays can be created using the same set of hard disk drives. The Capacity option allows you to set aside disk space that be used to create another array, set as a spare disk, or partitioned to act as a single disk (by the operating system).*

8. To complete the creation procedure, use the ↓ arrow key to highlight the **Start Creation** item and press ENTER. Press the Y (yes) key to create the array, or N (no) key to cancel the creation process.

### 3 - Adding/Remove Spare Disks

This command is used to assign a hard disk to act as a Spare Disk.

Spare Disks are used to automatically rebuild Redundant RAID arrays (RAID 1, 5, 10) in the case of disk failure. To set a hard disk to act as a Spare Disk, use the ↑ ↓ arrow keys to select a disk, and press ENTER.

To remove the Spare Disk setting from a hard disk, highlight the spare disk, and press ENTER.

Generally, single disks are designated to act as spares (disks that are not configured into RAID arrays).

However, in some instances, disks that are members of RAID arrays may also be designated to act as a spare. If the disks in question are part of a RAID array that did not utilize the full available capacity at the time of creation, these disks may be used as spares.

For example: a RAID 0 array was created between two 200GB hard disks, but only 200GB of space (out of a grand total of 400GB), was assigned to that array. In this example, 200GB of disk space remains unallocated. This unallocated space would allow these disks to be set as spares for a separate redundant array that falls into the same capacity range (200GB).

### 4 - Updating the BIOS

BIOS updates are released periodically, and posted on our website for download.

There are several ways to flash the host adapter's BIOS.

**For Windows based operating systems:**

- 1) Download the desired BIOS update from the Support section provided for the host adapter. Extract the download to the directory of your choice.
- 2) Insert the Driver and Software CD included with the retail box into the system's CD-ROM or DVD drive.
- 3) The CD should autorun, and display the following screen:

- 4) Select the "Browse the CD" option, and access the directory provided for the RR231x host adapter.
- 5) Open the "BIOS" directory, and double click the "hptflash.exe" icon. This will start the BIOS flash utility (RR2310 example below):

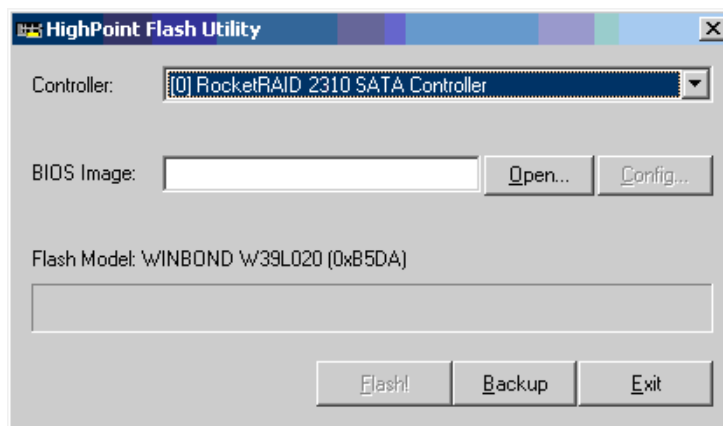

- 6) Select the appropriate model from the drop down menu labeled “Controller”, and press the “Open” button – this will allow you to browse to the extracted BIOS download (step 1).
- 7) Highlight the image file, and click the “Flash!” button. The utility will update the card, then verify the update.
- 8) Once complete, click on the “Exit” button to close the utility. Shutdown and reboot the system.

*Note: the “Backup” button will save a copy of the card’s current BIOS to the directory of your choice.*

**For other operating systems:**

**In order to update the BIOS, the system must be booted into DOS mode, using a DOS-boot diskette or CD image.**

- 1) Copy the load.exe and the bios image file to the bootable floppy diskette (you may need to use a different floppy depending upon how much space is available on the boot diskette - this can vary).
- 2) If you are booting from a CD image, you will need to add these files to the CD.  
Insert the boot image media into the appropriate drive, and boot the system.
- 3) Once the A:\> prompt has appeared, insert the media that contains the required BIOS files, and type the following command:  
loadxxx.xxx  
Then, press enter.

*Note: xxx.xxx = the name of the BIOS image file (type it exactly as it appears).*

- 4) The utility will scan for the controller, and ask if you want to backup the BIOS (save a copy of the current BIOS to a floppy diskette). This is optional - you can answer No, and continue.

*Note: This option will not function if the system was booted from CD.*

- 5) The utility will then ask if you want to flash the controller (upgrade the BIOS). Select Y for yes.
- 6) The utility will display a progress bar during the flash procedure, then will attempt verify the update.
  
- 7) Once complete, the system can be rebooted.

## 5 - BIOS – Additional Settings

The RocketRAID host adapter’s BIOS utility has several other configurable settings that can be accessed when flashing the BIOS.

### Using the hptflash.exe utility (from within a Windows operating system):

Click on the “Configure” button from the main interface window.

The following window will appear:

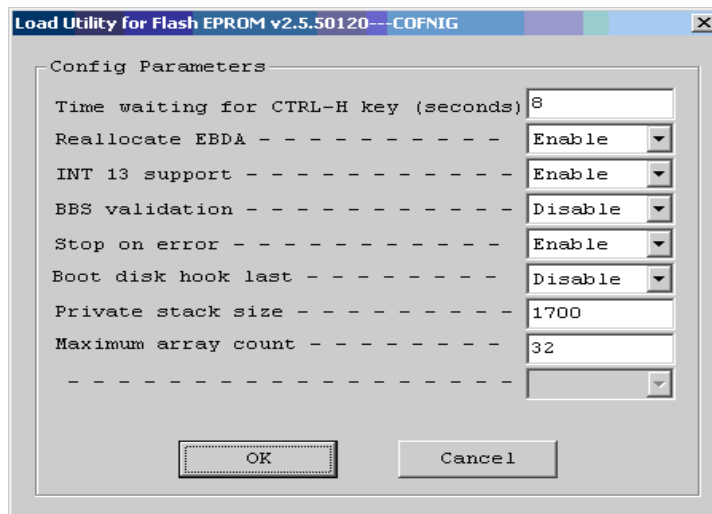

Use the drop down menus to enable or disable controller functions.

### Using the DOS mode utility (load.exe):

*Load xxx.xxx -c*

*Note: “xxx.xxx” refers to the BIOS image file.*

A BIOS menu similar to the BIOS setup utility will be displayed.

This sub-menu allows the administrator to enable/disable various controller functions.

**Several of the more common functions are described below:**

**Stop on Error** – disabling this option will prompt the card to automatically skip error messages during bootup (broken array warnings), if the administrator does not input the “Control + H” command to access the BIOS menu.

**EBDA Reallocation** – this function refers to “Extended BIOS Data Area”.

Disabling this feature may remedy boot problems associated with motherboards that halt after the RR231x BIOS screen is displayed.

**INT13** – The card’s boot function. Disabling this feature removes the card’s ability to boot the system. This may be useful for systems that utilize multiple bootable controllers – some motherboards may not be able to load the BIOS of each device during bootup, which may impair the system’s ability to boot from a specific device.

## **Chapter 4**

# **RocketRAID 231x Driver and Software Installation Microsoft Windows (2000, XP, 2003 Server, x64 versions of XP/2003, Vista)**

Contents of this Chapter:

Driver and Software CD

Windows Driver Installation

The logo for HighPoint, featuring the word "HighPoint" in a stylized, blue, cursive font. The letters are slightly shadowed, giving it a 3D appearance.

## Driver and Software CD

The retail box includes a Driver and Software CD.

This CD can be used to generate driver diskettes, and install the RAID Management software for a variety of operating systems.

### To create a driver diskette:

1. Insert the CD into the system's CD/DVD drive. The program should start automatically.
2. Insert a blank floppy diskette into the system's floppy drive.
3. Click on "Create Driver Diskette".

4. Click on the "Please Select a Product" drop-down button, and select the appropriate host adapter model from the list.

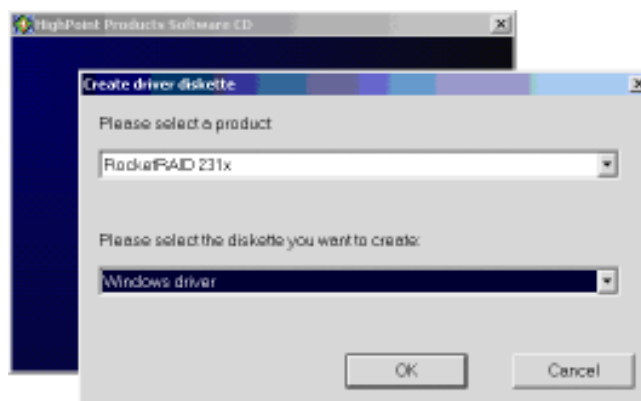

- Click on the “Please Select the Diskette you want to create” drop-down button, and select the appropriate OS from the list.

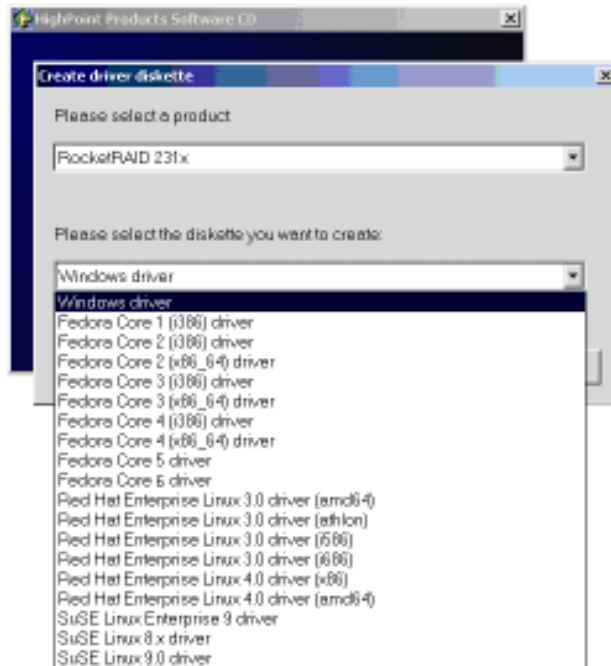

- Click on the “OK” button to create the driver diskette.

**To install the RAID software:**

- Click on “Install RAID Management Software”.

- Select the desired software from the drop down menu, and click on the “OK” button.

## **Windows Driver Installation (Win2000, XP, Win 2003)**

Before installing the RocketRAID host adapter's device driver, make sure the RocketRAID host adapter and all required hard disks have been installed into the system's chassis/disk enclosure (refer to the Hardware Installation section).

### **Installing the RocketRAID driver for an existing Windows system**

After the operating system has booted, Windows will automatically detect the RocketRAID host adapter, and request that a device driver be installed. To install the device driver, follow the steps outlined below:

1. When the "Found New Hardware Wizard" window appears, select "Install from a list or specific location (Advanced)", and click Next to continue.
2. Click on the "Include this location in the search" option, and select the system's floppy drive (generally Disk A). Next, insert the Driver Installation diskette into the system's floppy drive.
3. At the Hardware Wizard screen, select the floppy drive as the source, then click the Next button. Select the appropriate operating system folder, then click the Next button.
4. Windows will display a warning message that states the driver has "not been signed". Select "Continue Anyway", then click Finish when prompted. When windows asks to reboot the system, choose No.
5. Windows will then display a second "Found New Hardware Wizard" window – repeat steps 1 through 4.
6. Remove the Driver Installation diskette from the floppy drive, then Shut down and restart the computer.

### **Installation Verification**

After the driver has been installed, and the system has been restarted:

1. Click the Start button, then right-click My Computer icon. Select the Properties item from the popup menu.
2. In the popup window, select Hardware tab and then click Device Manager button.

3. Double click the “SCSI and RAID controllers” entry. If the RocketRAID device entry is not displayed, or there are “?” or “!” marks displayed near the RocketRAID entry, the driver has not been installed properly. Delete the entries and reinstall the driver.

### **Installing the RocketRAID driver during a fresh Windows installation**

1. After booting from the Windows CD or DVD-ROM, when the Windows Setup blue screen appears, look towards the bottom of the screen. Windows will prompt you to press the F6 key if you want to install a third party SCSI or RAID driver. Press the F6 key at this time.
2. The setup procedure will continue, and will later instruct you to press the “S” key to specify additional adapters. Press the “S” key as instructed.
3. Next, the setup program will prompt for the insertion of the driver diskette. Please insert the driver diskette, and then press ENTER to continue.
4. The next window will display several driver options. Please select the driver for the corresponding operating system, and press ENTER to continue.

## **Windows Vista Driver Installation**

### **Installing the driver during a fresh Windows Vista installation**

1. Boot from Windows Vista DVD.
2. When the screen “where do you want to install Windows” appears, click “Load driver” and browse for the driver location. Windows Vista can install drivers from several media types: floppy diskette, USB flash disk or CD.
3. Select the RocketRAID 231x controller driver, and click “Next”.
4. The driver is now installed - you can now continue on with the installation procedure.

### **Installing the driver for an existing Windows Vista system**

1. Intall the RocketRAID 231x host adapter into the PC, then boot up Windows Vista.

2. Windows should automatically detect the card, and display the “Found New Hardware” wizard pop-up window. Select “Locate and install driver software”. When Windows asks: “Windows needs your permission to continue”, select “continue”.
3. Select “I don’t have disc, show me other options” and then select “Browse my computer for driver software”.
4. Specify the location of the driver and click “Next”.
5. When asked: “Would you like to install this driver software?”, select “Install”.
6. Reboot the system when prompted. The RocketRAID 231x will be available for use after Vista reboots.

### **Installation Verification**

After the driver has been installed, and the system has been restarted:

1. Click the Start button, then right-click My Computer icon. Select the Properties item from the popup menu.
2. In the popup window, select Hardware tab and then click Device Manager button.
3. Double click the “SCSI and RAID controllers” entry. If the RocketRAID device entry is not displayed, or there are “?” or “!” marks displayed near the RocketRAID entry, the driver has not been installed properly. Delete the entries and reinstall the driver.

## 1 - Installing the RAID Management Console/ Interface Overview

To install the RAID software, locate the setup.exe file located on the floppy diskette labeled “DISK 1” (or the Disk1 folder, if the software was downloaded). Double click this file to start the Installation Wizard.

*Note: If the system chassis supports SAF-TE, make sure to select the corresponding chassis-type/manufacturer when prompted.*

There is no need to restart the system after installing the software. To start the software, click on the “Start” button, select “Programs”, and click on the “HPT Management Console.”

### Logging On

The RAID Management Console requires that a user (or Administrator) log on.

The software is incapable of working with RAID arrays or hard disks attached to the RocketRAID 231x until the user has logged on.

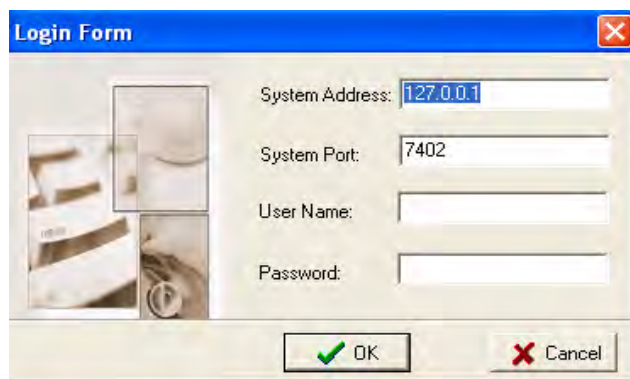

#### Default Parameters:

System Address: 127.0.0.1

Port: 7402

User Name: RAID

Password: hpt

**Note:** The password and user name fields are case sensitive.

The first time the software is used, make sure to enter the information listed above. After successfully logging on, the software will ask you to alter the password (as a security precaution).

Enter a password, and press enter.

## 2 - Software Interface - Overview of commands/functions

After logging on, several new options will become available.

These commands are displayed towards the top of the interface window:

### Overview of Function-menus (tabs)

#### File

**Remote Control** - view information about remote systems

**System Configuration** - switch between available remote systems

**User Management** - Add or remove users, edit user profiles

**Password** - change the password

**Exit** - exit the utility interface

#### Management

**RAID Management** – Create/delete/maintain RAID arrays

**Device Management** - check information or change settings for host adapters, and hard disks

**Spare management** - create and assign spare disks

**System Notification** - Set up system notification options

## View

**Event view** - Views the event log

**Icon view** - view icon descriptions (legend)

## Operation

This menu will list all available commands for the selected Function menu.

These commands are also represented in icon/button form (below the function-menu/tabs selections)

## Help

Search through help topics related to the RAID Management Console software

View software version information

## 3 - Creating an Array

### To create an array:

1. Highlight the “Management” menu, then select the “Array Management” function.
2. Click the Create button on the toolbar or select the “Create” command from the “Operation” menu. The array creation wizard will appear.

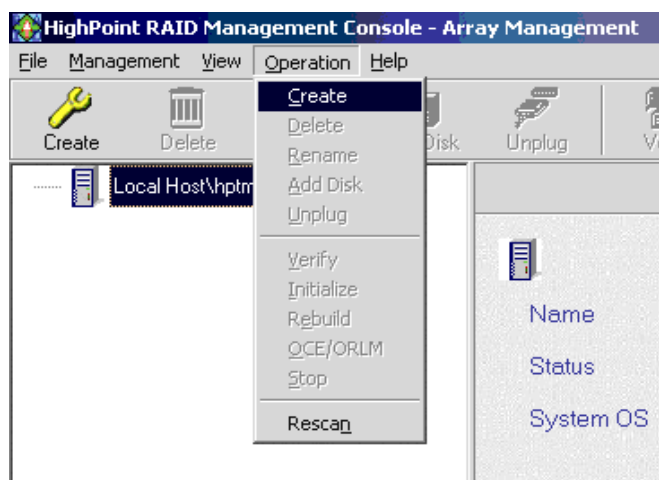

3. Select the desired RAID level from the drop-down list.
4. Enter a name for the array using the keyboard (this is optional), and click the Next button.

5. If you are creating a redundant array (RAID 1, 5, 10), select an initialization option. If you are creating a RAID 0 or JBOD (volume), skip to step 6:

For RAID1 and RAID 10 arrays, the default initialization method is “**No initialization**”.

For RAID5 arrays, the default initialization method is “**Foreground**”.

If you are creating RAID5, you will be asked to specify a cache policy:

**Write-back** - when the write-back setting is selected, all write requests sent to the array are cached. This will result in higher performance, but data loss may occur in case of a power failure.

**Write-through** - when the write-through setting is selected, all write requests sent to the array are passed directly to the disks. However, subsequent reads may still be completed from the cache if appropriate.

6. **Select which disks are to be used to create the array.** Highlight the desired disk from the left-side of the interface (available disks), then click on the  button to move the disk to the right side of the interface (selected disks). Disks must be selected one a time.

If you wish to remove a selected disk, highlight it from the selected disk section, and use the  button to move it to the available disk section.

**Note:** The selection sequence is important - the order in which the disks are selected will determine the disk sequence of the array.

7. **Select the capacity** - the RocketRAID host adapter can create arrays between partitions on various disks. It is not limited to physical hard disk drives. As a result of this feature, you have the option of assigning a physical disk to multiple RAID arrays.

Press Enter to use the default value (the maximum capacity for the array), or specify the desired value using the keyboard, and press Enter to confirm this selection. Then, click the Finish button.

**Note:** If you have specified an initialization option, the initialization process will start automatically. A progress bar will be displayed towards the bottom of the interface window, and will indicate % completion, and provide an estimate of the time needed to complete the initialization procedure.

## 4 - Deleting an Array

**To delete an array:**

1. Highlight the “Management” menu, then select the “Array Management” function.
2. Highlight the array you want to delete, then click on the “Delete Icon” or select the Delete command from the “Operation” menu.
3. A warning message will appear. Click Yes to delete the array. Click on cancel to stop this procedure.

**Note:** An array in use by the operating system cannot be deleted. Any data stored on a deleted array will be inaccessible.

## 5 - Configuring Spare Disks

Spare disks can be used to rebuild redundant RAID arrays in the case of failure.

To configure spare disks, highlight the “Management” menu, and select the “Spare Management” function. The Spare Management window will appear.

To add a spare disk, select it from the Available Disk list box and click the  button to add the disk to the Spare Pool list box.

To remove a spare disk, select it from the Spare Pool list box and click the  button to remove the disk from the Spare Pool list box.

## 6 - Recovering/Verifying Arrays

When an array member (hard disk) of a redundant array fails, the array will be marked as “broken”.

Broken arrays can be automatically rebuilt using hot-spare disks .

However, if there are no available spare disks, you can still rebuild the array by adding a new disk to it. To add a disk to a broken array:

1. Highlight the “Management” menu, and select the “Array Management” function.
2. Highlight the broken array that needs to be rebuilt.
3. Click the Add Disk button on the toolbar or select “Add Disk” command from the “Operation” menu.
4. If the disk is successfully added to the array, rebuild process will start automatically.

**Note:** In some instances, a failed array will not rebuild automatically.

To manually start the rebuild process for a broken/critical array:

1. Highlight the “Management” menu, and select the “Array Management” function.
2. Highlight the array that needs to be rebuilt.
3. Click the Rebuild button on the toolbar or select the “Rebuild” command from the “Operation” menu.

### **Verifying an Array**

For a RAID 1 or RAID 10 array, the verify process compares the data of one mirror pair with the other (single hard disk in the case of RAID1, and a paired set of disks for RAID 10).

For RAID 5, the verify process calculates RAID5 parity and compares it to the parity data on the array. Verification checks each sector on a given disk. Periodic verification of an array allows the disk drive firmware to take corrective actions on problem areas on the disk, minimizing the occurrence of uncorrectable read and write errors.

**To verify an array:**

1. Highlight the “Management” menu, and select the “Array Management” function.
2. Highlight the array you want to verify.
3. Click the Verify button on the toolbar or select the “Verify” command from the “Operation” menu.
4. Verify process will start.

## 7 - OCE/ORLM

The RocketRAID host adapter supports both OCE (Online Capacity Expansion), and ORLM (Online RAID Level Migration).

The RAID software provides support for these features through a single function, known as **OCE/ORLM**.

With the OCE/ORLM function, you can transform an array from one RAID level to another RAID level and/or resize the array dynamically, even under I/O load.

### To perform OCE/ORLM on an array:

1. Highlight the “Management” menu, and select the “Array Management” function.
2. Highlight the array you want to alter.
3. Click the  button on the toolbar or select “OCE/ORLM” command from the “Operation” menu.
4. The OCE/ORLM window will appear.
5. The interface is very similar to the Array Creation Wizard interface. Select the type of array you wish to change the existing array into, then set any corresponding parameters (cache/ initialization options, capacity, if relevant).

### Notes:

1. When expanding a JBOD array, all the original disks must be included in the target array, and these disks must be selected in the same order (as the original array). If you want to migrate a JBOD array to another RAID level, only the first member disk can be included in the target array. For example, a JBOD comprised of 3 disks (1, 2, 3), can only be “migrated” using disk 1. Disks 2 and 3 cannot be used – disk 1 would have to be combined with other disks attached to the RocketRAID host adapter (4, 5, 6, 7, 8).
2. You cannot change an array to another type of array with a smaller capacity. In some cases, a disk may need to be added to the RocketRAID host adapter.

3. During the OCE/ORLM procedure, the redundancy level of the array will be the lowest of the source and target arrays; e.g. if you ORLM a RAID0 array to a RAID1 array, the array will be non-redundant until the procedure is complete.
4. The OCE/ORLM process can be aborted and continued at later time. However, you should always stop the transform progress from the RAID Management software.
5. An unexpected system crash may result in data loss while performing OCE/ORLM on an array.

## 8 - Misc. Array/Device Options

### Device Management

The Device Management window provides configuration information about controllers (the RocketRAID host adapter), channels and hard disks.

To access the Device Management window, highlight the “Management” menu, and select the “Device Management” function.

### Changing Device Settings

Depending upon the hard disk in question, and support provided by the current device driver, you can adjust settings for disk: Read Ahead, Write Cache, TCQ, and NCQ. Each feature can be enabled or disabled individually.

### S.M.A.R.T Status

You can view S.M.A.R.T. (Self-Monitoring, Analysis, and Reporting Technology) data about a drive to help troubleshoot any problems that occur. You can also setup periodical S.M.A.R.T. status checks that send notification messages when S.M.A.R.T. thresholds are exceeded.

#### To view the S.M.A.R.T status of a hard disk:

1. Highlight the “Management” menu, and select the “Device Management” function.
2. Highlight the disk you want to examine.

3. Select the “SMART” command from the “Operation” menu, or click on the  button to display the S.M.A.R.T status/settings window.

### SAF-TE Management

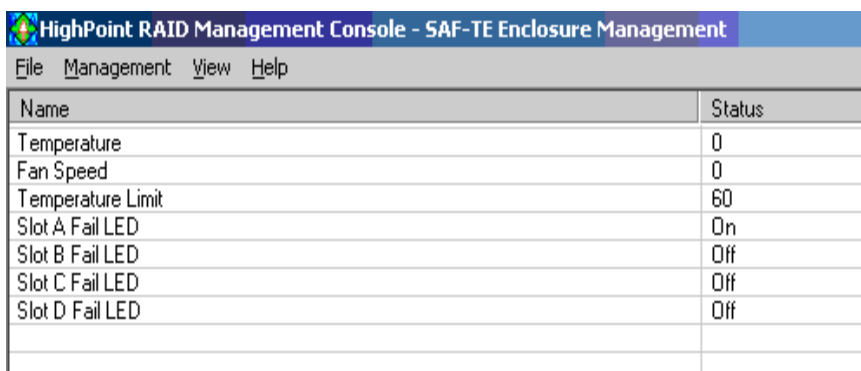

Name	Status
Temperature	0
Fan Speed	0
Temperature Limit	60
Slot A Fail LED	On
Slot B Fail LED	Off
Slot C Fail LED	Off
Slot D Fail LED	Off

This feature allows the administrator to view and monitor a variety of SAF-TE related attributes, such as chassis temperature readings, disk failure, and the status of the chassis cooling apparatus (cooling fans).

**Note:** This feature is dependent upon the system chassis – this function will not be available unless the chassis supports SAF-TE.

### Renaming an Array

1. Highlight the “Management” menu, and select the “Array Management” function.
2. Highlight the array you want to rename.
3. Click the Rename button on the toolbar or select the “Rename” command from the “Operation” menu.
4. Enter a new name for the array using the keyboard, and press the OK button to confirm your selection.

**Note:** An array running background tasks cannot be renamed.

## 9 - Managing Events

The HighPoint RAID Management Console will log all events that have occurred on any host adapter under its control.

### Viewing Logged Events

To view logged events:

1. Highlight the “View” menu, and select the “Event View” option.
2. In the Event View window, you can filter events, clear events, and save events to a file.

### Configuring E-mail notification

To enable E-mail notification:

1. Highlight the “Management” menu, and select the “Event Notification” function.
2. Click the Setting button on the toolbar or select “Setting” option from the “Operation” menu.
3. Next, enter the necessary information in the E-mail Notification Setting window.

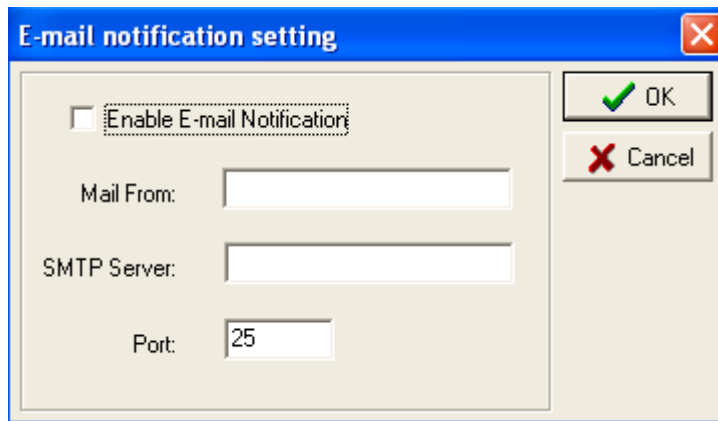

*Note:* The software does not support SMTP servers that require user authentication.

To add a Recipient:

1. Highlight the “Management” menu, and select the “Event Notification” function.

2. Click the “Add” button on the toolbar or select “Add” command from the “Operation” menu.
3. Enter the necessary information in the Add recipient window.

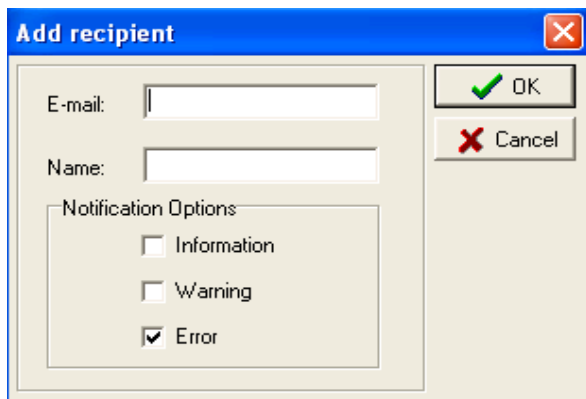

4. The recipient will be listed in the main window. You can use Modify or Delete button on the toolbar to modify or delete the recipient.

**To test E-mail notification:**

1. Highlight the “Management” menu, and select the “Event Notification” function.
2. Select one recipient from the main window.
3. Click the Test button on the toolbar or select the “Test” command from the “Operation” menu.
4. The software will send a “test” e-mail message to the selected recipient.

**Managing Tasks**

The RAID management Console can be used to setup routine, periodical background-rebuild or verification tasks that will help maintain the integrity of RAID arrays attached to the RocketRAID host adapter.

To setup and schedule tasks highlight the “Management” menu, and select the “Task Management” function to open Task Management window.

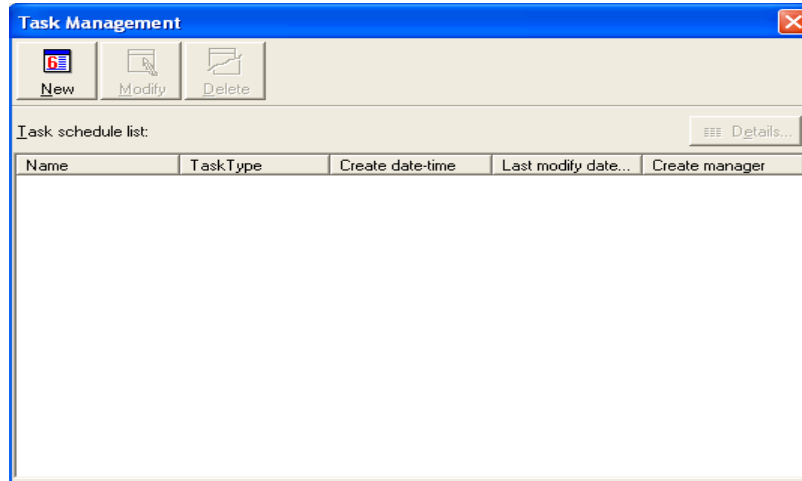

The Task Schedule list displays all of the tasks assigned to the selected remote system. To view detailed information about a specific task, highlight and Double-click the task's name.

### Add a Scheduled Task

This command is used to add a Scheduled task for the selected remote system. To add a new scheduled task:

Click the "New" button on the toolbar. The new task schedule wizard will appear.

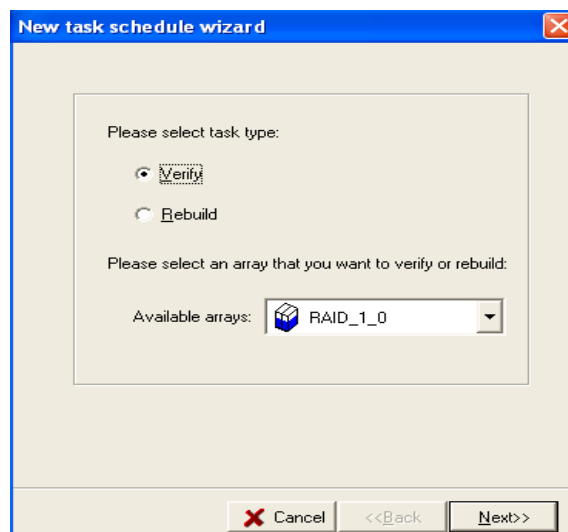

Select the task type and the array that you want to verify or rebuild, then click “Next”.

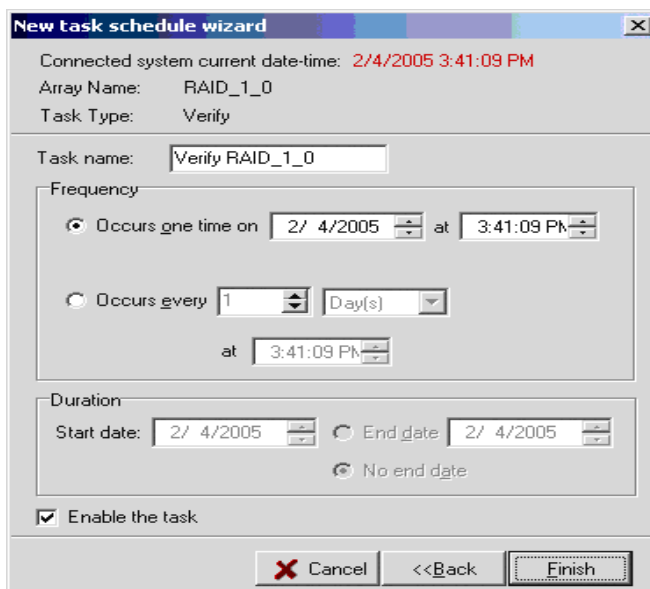

1. Enter a name for the task.
2. Configure the frequency for the task.
3. Set the duration for the task.
4. Check the “Enable the task” option to activate this task.
5. Click “Finish”.

### Modify a Scheduled Task

This command is used to change settings for a scheduled task. To Modify a Task Schedule:

1. Select a task from the Task schedule list.
2. Click the “Modify” button on the toolbar, and modify the task settings in the popup window.

### Delete a Scheduled Task

This command is used to delete a Scheduled Task for the selected remote system.

To delete a Task Schedule:

1. Select a task from the Task schedule list.
2. Click the “Delete” button on the toolbar.

## 10 - Configuring Remote Systems

Then HighPoint RAID Management Console manages a RAID controller through a connection to the HighPoint RAID Management Service, which runs on the system where the RAID host adapter is physically installed. This type of system is referred to as a “remote system”.

**Note:** What the software classifies as a “remote system” may not always be an actual remote computer. In some configurations, the local computer hosts both the RAID host adapter and Management Service. The local system, in these cases, is still generically referred to as a “remote system”.

### Add a Connection

This command is used to add new connection to a remote system. To Add a Connection:

1. Highlight the “File” menu, and select the “Remote Control” function.
2. Click the Add button on the toolbar or select the “Add” command from the “Operation” menu.
3. Enter the system address, name, and port information in the popup window.

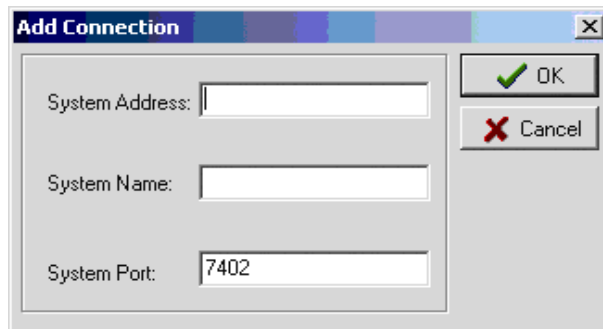

The system address can be a host name, or an IP address. The default system port is 7402.

4. Click “OK” to finish adding the new connection.

## Modify a Connection

This command modifies connection information for a remote system. To modify a connection:

1. Highlight the “File” menu and select the “Remote Control” function.
2. Highlight the system you want to modify.

Click the Modify button on the toolbar or select the “Modify” command from the “Operation” menu.

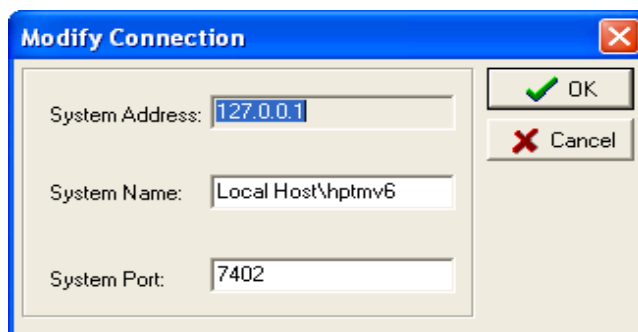

4. Enter new connection information in the popup window, and click OK to apply the changes.

**Note:** The System Address cannot be modified. If you insist on modifying this item, you must first delete this connection and then add a new connection. In addition, the connected system cannot be modified – you must first disconnect from this system.

## Delete a Connection

This command deletes a remote system from the connection list. To delete a connection:

1. Highlight the “File” menu and select the “Remote Control” function.
2. Highlight the system you want to delete.
3. Click the “Delete” button on the toolbar or select the “Delete” command from the “Operation” menu.
4. A warning message will be displayed. Click “Yes” to delete the item. Select No to cancel this command.

## Connect to a Remote System

This command establishes a connection to a remote system for RAID management. To connect to a remote system:

1. Highlight the “File” menu and select the “Remote Control” function.
2. Highlight the remote system you to establish a connection with.
3. Click the “Connect” button on the toolbar or select the “Connect” command from the “Operation” menu.
4. Enter the appropriate Login information in the popup window.

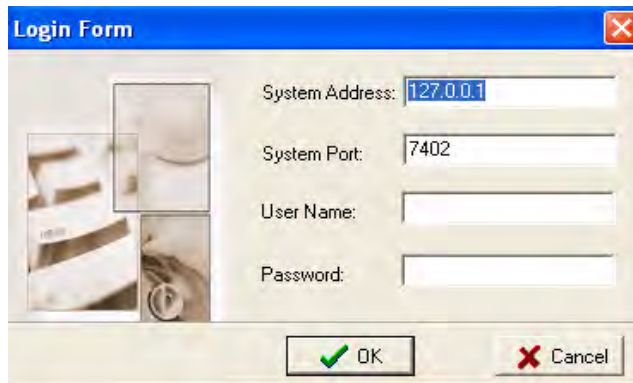

**Note:** The initial user name/password for a remote system is RAID/hpt. You are free to modify the username and password after the connection is established.

If the connection is successful established, the application will retrieve the event logs from the remote system, then switch to Array Management view.

## Disconnect Remote System

This function closes the connection from a connected system. To disconnect a remote system:

1. Highlight the “File” menu and select the “Remote Control” function.
2. Highlight the system you want to disconnect from.
3. Select the “Disconnect” command from the “Operation” menu.

## System Configuration

This function is used to modify the service configuration on a remote system. To change the service configuration:

1. Highlight the “File” menu and select the “Remote Control” function.
2. Highlight the remote system you want to modify.
3. Select the “System Configuration” option from the “Operation” menu.
4. Modify the information in the popup window.

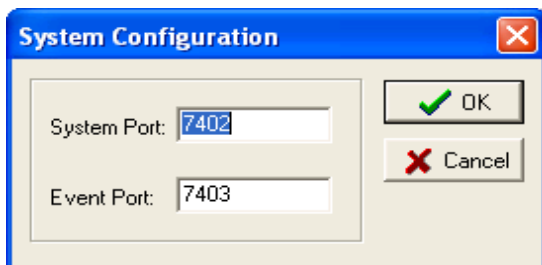

**System Port** - This is the TCP port number that the RAID Management Service uses to communicate with RAID Management Console. When you connect to the service, the port value you enter must be in accordance with the system port value on the service. The default value is 7402.

**Event Port** - The client software will retrieve events through this port. The default value is 7403.

The System Port value must differ from the value assigned to the Event Port. After you reset a system’s configuration, you should restart the service on that system for the changes to take effect.

5. Click “OK” to apply the changes.

## 11 - Configuring Users and Privileges

The RAID Management Console allows the Administrator to manage user accounts in its own database. You can setup multiple users and assign different privileges levels for the purpose of RAID management.

Users can be assigned to each individual Remote System controlled by the RAID Management Console.

Highlight the “File” menu and select the “User Management” function to configure User related options for the selected remote system.

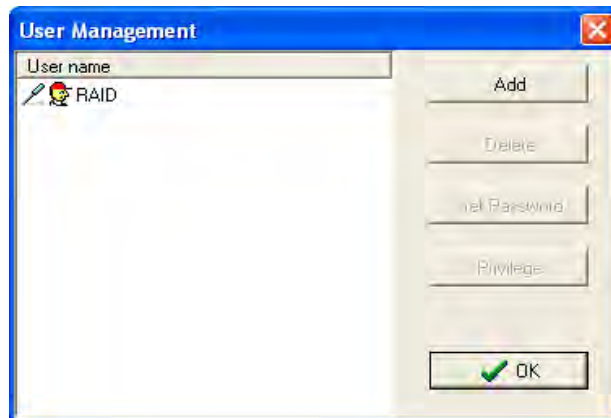

The user management window lists all users assigned to the selected remote system. The current/active user will be designated with an **icon**.

### Add a User

This function adds a user account to the connected remote system. To add a user:

1. Click the “Add” button in the User Management window.
2. In the popup window, enter the user name, enter and confirm the password, and then click “Next”.

3. Select the appropriate privileges for the user.
4. Click “Finish”.

### Delete a User

This function deletes a user’s account on the connected remote system. To delete a user:

1. Select the target user ID from the User list displayed in the User Management window.
2. Click Delete to remove the selected user. Click “Yes” to delete the item. Select “No” to cancel this command.

**Note:** An active user (user currently utilizing the software) cannot be deleted from the console.

### Set Password

The Administrator uses this function to set a user’s password – the password allows a user to log on to a remote system, and utilize the RAID Management Console. To set password for a user:

1. Select the target user ID from the user list displayed in the User Management window.
2. Click the “Set Password” option, and enter the password for the user.
3. Click OK to apply your selections.

## Set Privilege

The Administrator uses this function set a user's privileges for the selected remote system. To set privileges for a user:

1. Select the target user ID from the user list displayed in the User Management window.
2. Click the "Set Privilege" option.

3. In the popup window, assign the privileges for the selected user.
4. Click OK to apply your selections.

# Chapter 5

## Linux Driver Support

Contents of this Chapter:

Fedora Core 6 Linux installation Overview

Red Hat Enterprise 4 Overview

SuSE Linux Enterprise Server (SLES) installation Overview

The logo for HighPoint, featuring the word "HighPoint" in a stylized, blue, cursive font. The letters are slightly shadowed, giving it a 3D appearance.

## 1 - Fedora Core 6 Linux installation Overview

This section provides instructions describing how to install and utilize the RocketRAID host adapter on a Fedora Core 6 Linux system.

## 2 - Installing Fedora Core 6 on the RocketRAID 231x Host Adapter

*Note:* If the OS is running kernel that differs from the one supported by the precompiled driver, the precompiled drivers cannot be used. A driver can be built for this kernel using the OpenSource package for the RocketRAID host adapter. This package is available from our website, and is posted on the BIOS/Driver page for the corresponding RocketRAID host adapter.

To install Fedora Linux onto hard disks or RAID arrays attached to RocketRAID host adapter, follow the steps outlined below:

### Step 1 Prepare the Driver Diskette

The driver is contained in a floppy diskette image file.

On a DOS or Windows system, a Fedora driver diskette can be generated using rawrite.exe. This utility is included on the Fedora Linux CD (under /dosutils). Run rawrite using a command prompt window, and follow the directions it provides.

On a Linux system, use the “dd” command to generate a boot diskette. Insert a floppy disk into the floppy drive and type the following command:

```
# dd if=fc6-i386.img of=/dev/fd0
```

*Note:* The driver disk image file depends on your core version and hardware.

### Step 2 Install Fedora Linux

#### Installation steps for Fedora Core 6

- 1) Boot from the Fedora Installation CD, and start the install procedure.
- 2) At the “Welcome to Fedora Linux” installation screen, a prompt labeled “boot:” will appear at the bottom of the screen. Type in “linux dd” and then press Enter.

- 3) When prompted “Do you have a driver disk?”, select “Yes”. At the “Insert your driver disk and press OK to continue. ” prompt, insert the driver diskette and then select “OK”.
- 4) The system will now load the RocketRAID driver automatically.

### 3 - Installing the RocketRAID 231x driver for an Existing System

Note: If a SCSI adapter is used to boot the system, make sure the RocketRAID host adapter BIOS loads/posts after the SCSI adapter’s BIOS. It may be necessary to move the adapter(s) to another PCI slot.

#### Step 1 Obtain the Driver Module

Extract the module file from the file modules.cgz (from the driver disk) using the following commands:

```
# mount /dev/fd0
# cd /tmp
# gzip -dc /media/floppy/modules.cgz | cpio -idumv
```

Driver modules for all supported kernel versions will be extracted. The driver module for the active kernel is located under the directory that matches the kernel version (/tmp/`uname -r`/i686/rr2310\_00.ko).

After extracting the driver module, load it using the following commands:

```
# modprobe sd_mod
# insmod rr2310_00.ko
```

Arrays attached to the adapter can be accessed as SCSI devices (e.g. /dev/sda).

#### Step 2 Mounting and Partitioning the Device

**Example:** A RAID array has been configured between several hard disks.

This array will be registered to the system as device “/dev/sda”.

To create a partition on this array (which will listed as /dev/sda1), use the “fdisk /dev/sda” command.

Next, use the “mkfs /dev/sda1” command to setup a file system on this partition.

Use the command “mkdir xxxx” to create a mount point for the RAID array.

Then mount /dev/sda1 /xxxx in order to access it.

*Note:* xxxx represents the desired name of the mount point.

### Step 3 Configure System to Automatically Load the Driver

To avoid typing in “insmod rr2310\_00.ko” each time the operating system is booted, the system must be instructed to automatically load the module during bootup. To install the module, type in the following commands (first change to the directory where the proper rr2310\_00.ko file is located):

```
#cp rr2310_00.ko /lib/modules/$(uname -r)/kernel/drivers/scsi.  
#depmod
```

Then, instruct the system to load the module when booting. Use the following commands:

```
#echo “modprobe rr2310_00” > /etc/init.d/hptdriver  
#chmod 755 /etc/init.d/hptdriver  
#ln -sf /etc/init.d/hptdriver /etc/rc.d/rc3.d/S01hptdrive  
#ln -sf /etc/init.d/hptdriver /etc/rc.d/rc4.d/S01hptdriver  
#ln -sf /etc/init.d/hptdriver /etc/rc.d/rc5.d/S01hptdriver
```

### Step 4 Configure System to Mount Volumes during Startup

The system can be instructed to automatically mount the array(s) during startup by modifying the file “/etc/fstab”.

For example, add the following line to tell the system to mount /dev/sda1 to location /mnt/raid after startup:

```
/dev/sda1 /mnt/raid ext3 defaults 0 0
```

## 4 - Updating the Driver

1. If the original driver is installed in the system's `initrd` (Initial RAM Disk) file (when using a system installed to RocketRAID host adapter, for example), the driver module in the `initrd` file should be updated using the **mkinitrd** command (or extract the `initrd` file and replace the driver module manually).
2. If the original driver is installed in the `/lib/modules/`uname -r`/kernel/drivers/scsi/` directory, and loaded by the script file (Example `/etc/init.d/hptdriver`) during the `init` process, or the configure file (Example `/etc/modules.conf`), please replace it with the new driver (`rr2310_00.o` or `rr2310_00.ko`).

## 5 - Uninstalling the Driver

### To uninstall the RocketRAID 231x driver

**Note:** The driver cannot be uninstalled while the system is booted from a disk or array attached to the RocketRAID host adapter.

To uninstall the driver, remove the lines added to `/etc/fstab`, and remove the files created in the `/etc/init.d` directory.

## 1 - Red Hat Enterprise 4 Overview

This section provides instructions describing how to install and utilize the RocketRAID host adapter on a Red Hat Enterprise 3 Linux system.

## 2 - Installing Red Hat Enterprise 4 (AS, ES, WS) Linux on the RocketRAID 231x controller

To install Red Hat Enterprise Linux onto disks or RAID arrays attached to RocketRAID host adapter:

### Step 1 Prepare the Driver Diskette

The driver is provided in a floppy diskette image file format.

On a DOS or Windows system, a driver diskette can be generated using rawrite.exe. This utility is included on the Red Hat Enterprise Linux CD (under /dosutils). Run rawrite using a command prompt window, and follow the directions it provides.

On a Linux system, use the “dd” command to generate a boot diskette. Insert a floppy disk into the floppy drive and type the following command:

```
# dd if=rr2310_00-rhel-4u4.img of=/dev/fd0
```

### Step 2 Install Red Hat Enterprise Linux

Start installing Red Hat Enterprise Linux by booting from the installation CD.

At the “Welcome to Red Hat Linux” installation screen, a prompt labeled “boot:” will appear at the bottom of the screen. Type in **linux dd**, then press Enter.

```
boot: linux dd
```

When prompted “Do you have a driver disk?”. Select “Yes”.

When prompted “Insert your driver disk and press OK to continue”, insert the driver diskette into the system’s floppy drive, and select “OK”.

1. The system will now load the RocketRAID driver automatically.
2. When prompted “Where do you want to install the boot loader?” in the “Boot Loader Configuration” dialog, select “Master Boot Record (MBR)” to instruct

the system be to boot from the RocketRAID host adapter.

Continue the installation as normal. You can refer to Red Hat Enterprise Linux installation guide.

**Note:**

1. The system device mapping order is the same as the order shown in RocketRAID BIOS Setting Utility. If no other SCSI adapters are installed, the device marked as “BOOT” or “HDD0” will be identified as `/dev/sda`, “HDD1” as `/dev/sdb`, “HDD2” as `/dev/sdc`, etc. When creating mount points, `/boot` must be mounted on `/dev/sda`.

### 3 - Installing the RocketRAID 231x driver for an Existing System

**Note:** If a SCSI adapter is used to boot the system, make sure the RocketRAID host adapter BIOS loads/posts after the SCSI adapter’s BIOS. It may be necessary to move the adapter(s) to another PCI slot.

#### Step 1 Obtain the Driver Module

Extract the module file from the file `modules.cgz` (from the driver disk) using the following commands:

```
# mount /dev/fd0
# cd /tmp
# gzip -dc /mnt/floppy/modules.cgz | cpio -idumv
```

Driver modules for all supported kernel versions will be extracted. The driver module for the active kernel is located under the directory that matches the kernel version (`/tmp/`uname -r`/rr2310_00.ko`).

After you have extracted the driver module, you can load it by following commands:

```
# modprobe sd_mod
# insmod rr2310_00.ko
```

Arrays attached to the adapter can be accessed as SCSI devices (e.g. `/dev/sda`).

## Step 2 Mounting and Partitioning the Device

**Example:** A RAID array has been configured between several hard disks.

This array will be registered to the system as device “/dev/sda”.

To create a partition on this array (which will listed as /dev/sda1), use the “fdisk /dev/sda” command.

Next, use the “mkfs /dev/sda1” command to setup a file system on this partition.

Use the command “mkdir xxxx” to create a mount point for the RAID array.

Then, mount /dev/sda1 /xxxx in order to access it.

**Note:** xxxx represents the desired name of the mount point.

## Step 3 Configure System to Automatically Load the Driver

To avoid typing in “insmod rr2310\_00.ko” each time the operating system is booted, the system must be instructed to automatically load the module during bootup. To install the module, type in the following commands (first change to the directory where the proper rr2310\_00.ko file is located):

```
# install -d /lib/modules/`uname -r`/kernel/drivers/scsi
# install -c rr2310_00.ko /lib/modules/`uname -r`/kernel/drivers/scsi
```

Then, instruct the system to load the module when booting. Use the following commands:

```
#echo “modprobe rr2310_00” > /etc/init.d/hptdriver
#chmod 755 /etc/init.d/hptdriver
#ln -sf /etc/init.d/hptdriver /etc/rc.d/rc3.d/S01hptdriver
#ln -sf /etc/init.d/hptdriver /etc/rc.d/rc4.d/S01hptdriver
#ln -sf /etc/init.d/hptdriver /etc/rc.d/rc5.d/S01hptdriver
```

## Step 4 Configure System to Mount Volumes during Startup

The system can be instructed to automatically mount the array(s) during startup by modifying the file “/etc/fstab”.

For example, add the following line to tell the system to mount /dev/sda1 to location /mnt/raid after startup:

```
/dev/sda1 /mnt/raid ext2 defaults 0 0
```

## 4 - Updating the Driver

If you are not booting from disks attached to RocketRAID host adapter, you can update the driver just by reinstalling it following the procedure outlined in the previous section, “Installing the RocketRAID driver for an Existing System”.

If you are running the system installed to a disk or array attached to the RocketRAID host adapter:

First, obtain the new driver module “rr2310\_00.ko”. Refer to the previous section “Obtain the Driver Module”. In following steps, we assume it has been copied to “/tmp/rr2310\_00.ko”.

Replace rr2310\_00.ko in the boot RAM disk image, /boot/initrd-xxx.img (where xxx is the kernel version).

**Example:**

```
# gzip -dc /boot/initrd-xxx.img > /tmp/initrd.ext2
# mkdir /mnt/initrd
# mount -o loop /tmp/initrd.ext2 /mnt/initrd
# cp /tmp/rr2310_00.ko /mnt/initrd/lib/rr2310_00.ko
# umount /mnt/initrd
# gzip -c /tmp/initrd.ext2 > /boot/initrd-xxx.img
```

If you are using lilo to boot the system, use “lilo” to reinstall the RAM disk:

```
# lilo
```

Update rr2310\_00.ko in /lib/modules:

```
# cp /tmp/rr2310_00.ko /lib/modules/$(uname -r)/kernel/drivers/scsi/
rr2310_00.ko
```

Reboot your system to allow the new driver take effect.

## **5 - Uninstalling the Driver**

### **To uninstall the RocketRAID 231x driver**

*Note:* The driver cannot be uninstalled while the system is booted from a disk or array attached to the RocketRAID host adapter.

To uninstall the driver, remove the lines added to /etc/fstab, and remove the files created in the /etc/init.d directory.

## 1 - SuSE Linux Enterprise Server (SLES) installation

### Overview

This section provides instructions describing how to install and utilize the RocketRAID host adapter on a SuSE (SLES) Linux system.

## 2 - Installing SLES Linux on the RocketRAID 231x

### Host Adapter

**Note:** If the OS is running kernel that differs from the one supported by the precompiled driver, the precompiled drivers cannot be used. A driver can be built for this kernel using the OpenSource package for the RocketRAID host adapter. This package is available from our website, and is posted on the BIOS/Driver page for the corresponding RocketRAID host adapter.

To install SLES onto hard disks or RAID arrays attached to RocketRAID host adapter, follow the steps outlined below:

#### Step 1 Prepare the Driver Diskette

The driver is contained in a floppy diskette image file (slesdd.img).

On a DOS or Windows system, a driver diskette can be generated using rawrite.exe. This utility is included on the SLES Linux CD (under /dosutils). Run rawrite using a command prompt window, and follow the directions it provides.

On a Linux system, use the “dd” command to generate a boot diskette. Insert a floppy disk into the floppy drive and type the following command:

```
# dd if=SLESdd.img of=/dev/fd0
```

#### Step 2 Install SLES Linux

1. Start the install procedure by booting from SLES installation CD.
2. After the CD boots, select the “Installation” option and press F6 to load the driver.
3. Insert the Driver Diskette when it displays “Please insert the Driver Update floppy”.
4. When the “Diver Update Menu” is displayed, press “OK” and “back” for back to installer.

5. Next. Select “back” to return to the installer.
6. Installation will now proceed normally. Refer to SLES Linux documents for additional OS installation procedures.

***Additional Installation Notes:***

The system device mapping order is the same as the order shown in RocketRAID host adapter’s BIOS Setting Utility. If no other SCSI adapters are installed, the device marked as “BOOT” or “HDD0” will be identified as `/dev/sda`, “HDD1” as `/dev/sdb`, “HDD2” as `/dev/sdc`, etc. When creating mount points, `/boot` must be mounted on `/dev/sda`.

### **3 - Installing the RocketRAID 231x Driver on an Existing System**

If you are currently running SLES and would like to access drives or arrays attached to the Rocket RAID host adapter, follow the steps outlined below:

***Note:***

1. If a SCSI adapter is used to boot the system, make sure the RocketRAID host adapter’s BIOS loads/posts after the SCSI adapter’s BIOS. It may be necessary to move the adapter(s) to another PCI slot.
2. The driver may work incorrectly on certain motherboards (such as DFI77B KT400). For these motherboards, add the “acpi=off” kernel parameter in the `/boot/grub/menu.lst`:

```
kernel (hd0,1)/vmlinuz root=/dev/hda1 acpi=off
initrd (hd0,1)/initrd
```

#### **Step 1 Update Grub**

If you are running an SLES SMP System, you must first update the `/boot/grub/menu.lst`.

***Example:***

```
default=0
timeout=8
```

```
title Linux
```

```
kernel (hd0,1)/vmlinuz root=/dev/hda1 acpi=off
```

```
initrd (hd0,1)/initrd
```

Reboot the system to allow the new kernel parameters to take effect.

## **Step 2 Install the Driver Module**

Extract the module file from the file `/linux/suse/[arch]-[version]/install/update.tar.gz` (from the driver disk), using the following commands (*SLES 9 is used as an example*):

```
# mount /dev/fd0 /mnt/floppy
# cd /
# tar xfz /mnt/floppy/linux/suse/i386-sles9/install/update.tar.gz
```

The driver modules will be extracted to the directory `/lib/modules/[kernel-ver]/kernel/drivers/scsi/`.

After you have extracted the driver module, you can load it by following commands:

```
# modprobe sd_mod
# insmod rr2310_00.ko
```

Then you can access the arrays attached to the controller as SCSI devices (e.g. `/dev/sda`).

## **Step 3 Mounting and Partitioning the Device**

**Note:** Many versions of SuSE include YAST. YAST is a graphical configuration utility that is capable of executing the commands described below. We recommend using YAST, if available, as it may help simplify the installation process.

**Example:** A RAID array has been configured between several hard disks.

This array will be registered to the system as device `"/dev/sda"`.

1. To create a partition on this array (which will listed as `/dev/sda1`), use the `"fdisk /dev/sda"` command.
2. Next, use the `"mkfs /dev/sda1"` command to setup a file system on this partition.

3. Use the command “`mkdir xxxx`” to create a mount point for the RAID array. Then, mount `/dev/sda1 /xxxx` in order to access it.

*Note:* `xxxx` represents the desired name of the mount point.

#### Step 4 Configure System to Automatically Load the Driver

To avoid typing in “`insmod rr2310_00.o`” each time the operating system is booted, the system must be instructed to automatically load the module during bootup. To install the module, type in the following commands (first change to the directory where the proper `rr2310_00.ko` file is located):

1. Edit the file “`/etc/sysconfig/kernel`”, and add the `rr2310_00` module to the line “`INITRD_MODULES=...`”

*Example:*

```
INITRD_MODULES="reiserfs rr2310_00"
```

2. Run the “`depmod`” command to update the module configuration:

```
# depmod
```

3. Next, run the “`mkinitrd`” command to update the `initrd` file:

```
# mkinitrd
```

4. If you are using the `lilo` boot loader, run `lilo` again:

```
# lilo
```

#### Step 5 Configure System to Mount Volumes during Startup

The system can be instructed to automatically mount the array(s) during startup by modifying the file “`/etc/fstab`”.

For example, add the following line to tell the system to mount `/dev/sda1` to location `/mnt/raid` after startup:

```
/dev/sda1 /mnt/raid ext2 defaults 0 0
```

## **4 - Updating the Driver**

To update the driver, simply reinstall the driver following the steps in previous section, “ Install RocketRAID driver on an Existing System “.

**Note:** If the driver is loaded in initrd (when system is installed onto a disk or array attached to the RocketRAID host adapter), you need to run the mkinitrd command to update the initrd file. If you are using the lilo boot loader, run lilo again (# lilo).

## **5 - Uninstalling the Driver**

### **To uninstall the RocketRAID 231x driver**

**Note:** The driver cannot be uninstalled while the system is booted from a disk or array attached to the RocketRAID host adapter.

To uninstall the driver, remove the lines added to /etc/modules.conf and /etc/fstab.

# Chapter 6

## FreeBSD Driver Support

Contents of this Chapter:

- 1 - Installing FreeBSD on the RocketRAID 231x Controller
- 2 - Installing the RocketRAID 231x Driver on an Existing System
- 3 - Updating the Driver
- 4 - Uninstalling the Driver

The logo for HighPoint, featuring the word "HighPoint" in a blue, cursive script font.

## 1 - Installing FreeBSD on the RocketRAID 231x Controller

If you would like to install FreeBSD onto arrays attached to the RocketRAID host adapter, please follow the steps below.

### Step 1 Prepare the Driver Diskette

When installing FreeBSD to a disk or array attached to the RocketRAID host adapter, you must prepare a driver diskette before starting the installation procedure.

First, obtain the driver diskette image file from the driver package.

In a DOS or Windows system, create the boot diskette using the rawrite.exe utility. This utility can be found on the FreeBSD CD (under \tools). Run it under a DOS-Prompt window and follow its prompt.

On a FreeBSD system, use the “dd” command to make the driver diskette. For example, Insert a floppy disk into the floppy drive and type the following command (if you are installing FreeBSD 5.x versions):

```
# dd if=freebsd_5.x.img of=/dev/fd0
```

### Step 2 Install FreeBSD

1. Start the FreeBSD installation procedure by booting from installation CD.
2. If you are installing FreeBSD 5.0 or earlier versions, skip this step. When the “Welcome to FreeBSD” screen appears, select “6”.
3. When the “Hit [enter] to boot immediately or any other key for command prompt” screen appears, press the SPACE key to stop the loader from autobooting.

```
BTX loader 1.00  BTX version is 1.01
Console: internal video/keyboard
BIOS driver A: is disk0
BIOS driver B: is disk1
```

```
BIOS driver C: is disk2
BIOS 636kB/74512kB available memory

FreeBSD/i386 bootstrap loader, Revision 0.8
(mailto:jkh@narf.osd.bsdi.com, Sat Apr 21 08:46:19 GMT
2001)
-
Hit [Enter] to boot immediately, or any other key for
command prompt.
Booting [kernel] in 9 seconds...
```

*<-press SPACE key*

A prompted label “**ok**” will appear at the bottom of the screen.

4. Insert the RocketRAID driver diskette into floppy drive. Type in “**load diskx:rr2310\_00-xx**” (without quotation marks), and then press **enter**.

```
for FreeBSD 4.3-RELEASE
ok load kernel
ok load disk1:rr2310_00-4.3.ko

for FreeBSD 4.4-RELEASE
ok load kernel
ok load disk1:rr2310_00-4.4.ko

for FreeBSD 4.5-RELEASE
ok load disk1:rr2310_00-4.5.ko

for FreeBSD 4.6.2-RELEASE
ok load disk1:rr2310_00-4.6.2.ko

for FreeBSD 4.7-RELEASE
ok load disk1:rr2310_00-4.7.ko

for FreeBSD 4.8-RELEASE
ok load disk1:rr2310_00-4.8.ko

for FreeBSD 4.9-RELEASE
ok load disk1:rr2310_00-4.9.ko
```

```
for FreeBSD 4.10-RELEASE
  ok load disk1:rr2310_00-4.10.ko

for FreeBSD 4.11-RELEASE
  ok load disk1:rr2310_00-4.11.ko

for FreeBSD 5.0-RELEASE
  ok load disk0:rr2310_00-5.0.ko

for FreeBSD 5.1-RELEASE
  ok load disk0:rr2310_00-5.1.ko

for FreeBSD 5.2.1-RELEASE
  ok load disk0:rr2310_00-5.2.1.ko

for FreeBSD 5.3-RELEASE
  ok load disk0:rr2310_00-5.3.ko

for FreeBSD 5.4-RELEASE
  ok load disk0:rr2310_00-5.4.ko

for FreeBSD 5.3-AMD64-RELEASE
  ok load disk0:rr2310_00-5.3-amd64.ko

for FreeBSD 5.4-AMD64-RELEASE
  ok load disk0:rr2310_00-5.4-amd64.ko

for FreeBSD 6.0-AMD64-RELEASE
  ok load disk0:rr2310_00-6.0-amd64.ko

for FreeBSD 6.1-RELEASE
  ok load disk0: rr2310_00-6.1.ko

for FreeBSD 6.1-AMD64-RELEASE
  ok load disk0: rr2310_00-6.1-amd64.ko
```

5. After the driver has been loaded, remove the floppy diskette from the floppy drive.

6. Type in “boot” and continue with installation as normal. Refer to FreeBSD installation guide for additional information.

```
ok boot
```

*Note: On some systems, when ACPI is enabled, FreeBSD may not function properly. Try disabling ACPI in the motherboard’s BIOS settings, or type the command “set hint.acpi.0.disabled=”1”” under the boot prompt, in order to solve the problem.*

7. Before exiting installation, an additional step must be taken to copy the RocketRAID driver module to the system. On the driver diskette, there is a setup script labeled “**postinstall**”, which will complete this task. Before rebooting the system, press **Alt-F4** to enter the command shell, and type the following commands:

```
# mount -o ro /dev/fd0 /mnt
# sh /mnt/postinstall
# umount /mnt
```

Then, press **Alt-F1** to return to the setup screen, and choose [**X Exit Install**] to finish setup.

## 2 - Installing the RocketRAID 231x Driver on an Existing System

If you are currently running FreeBSD and would like to access drives or arrays attached to the RocketRAID host adapter, follow the steps outlined below:

### Step 1 Copy the Driver Module

If you have made FreeBSD drivers into a diskette, you can insert the driver diskette to floppy drive, then using the following commands to copy the driver module:

```
For FreeBSD 4.x:
# mount -o ro /dev/fd0 /mnt
# cp /mnt/rr2310_00-xxx.ko /modules/rr2310_00.ko
# umount /mnt
```

```
For FreeBSD 5.x:
# mount -o ro /dev/fd0 /mnt
# cp /mnt/rr2310_00-xxx.ko /boot/kernel/rr2310_00.ko
# umount /mnt
```

Alternately, it is possible extract the files from the .img files directly, without using a floppy diskette:

```
For FreeBSD 4.x:
# vnconfig vn0c freebsd_xxx.img
# mount /dev/vn0c /mnt
# cp /mnt/rr2310_00-xxx.ko /modules/rr2310_00.ko
# vnconfig -du vn0c myfilesystem mount=/mnt
```

```
For FreeBSD 5.x:
# mdconfig -a -t vnode -f freebsd_5.x.img -u 0
# mount /dev/md0 /mnt
# cp /mnt/rr2310_00-xxx.ko /boot/kernel/rr2310_00.ko
# umount /mnt
# mdconfig -d -u md0
```

## Step 2 Test the Driver Module

Test the driver module to ensure that it works with the system, by loading it during bootup. If the module has been loaded successfully you should see the RocketRAID banner and a display screen of the attached drives. You can now access the drives as a SCSI device.

**Note:** If you have no other SCSI device, the first device is /dev/da0, then /dev/da1, etc.).

```
Example: F1FreeBSD
Default: F1

>> FreeBSD/i386 BOOT
Default: 0:ad(0,a)/boot/loader
boot:
```

```
BTX loader 1.00  BTX version is 1.01
Console: internal video/keyboard
BIOS driver A: is disk0
BIOS driver C: is disk2
BIOS 636kB/74512kB available memory

FreeBSD/i386 bootstrap loader, Revision 0.8
(mailto:jkh@narf.osd.bsdi.com, Sat Apr 21 08:46:19 GMT
2001)
Loading /boot/defaults/loader.conf
/kernel text=0x24f1db data=0x3007ec+0x2062c -
<- For FreeBSD 5.1 and later: select "6" on "Welcome to
FreeBSD" screen.

Hit [Enter] to boot immediately, or any other key for
command prompt.
Booting [kernel] in 9 seconds..

<-press SPACE key
Type '?' for a list of commands, 'help' for more de-
tailed help.
ok load rr2310_00
/modules/rr2310_00.ko text=0xf571 data=0x2c8+0x254
ok autoboot
```

**Note:** If you have configured a RAID 10 using 4 disks, it will be registered to system as device `/dev/da0`. You can use `"/stand/sysinstall"` to create partitions and disklabels (like `da0s1e`) on `da0`. Then, create a new filesystem using `"newfs /dev/da0s1e"`. Now you can mount `/dev/da0s1e` to somewhere to access it

### Step 3 Configure System to Automatically Load the Driver

To avoid typing in `"load rr2310_00"` each time the operating system is booted, the system must be instructed to automatically load the module during bootup. To configure the system to automatically install the module, type in the following commands:

```
# echo 'rr2310_00_load="YES"' >> /boot/defaults/
loader.conf
```

This command will instruct the loader to load the RocketRAID module together with the kernel. After using this command, reboot the system. The RocketRAID module should now automatically load each time the operating system starts up.

*Note:* When using FreeBSD 4.x, type in the following command to configure the system:

```
# mknod /dev/rr2310_00 c 200 0
```

Then, check to make sure the node “/dev/rr2310\_00” is present in the /dev directory.

#### **Step 4 Configure the System to Mount Volumes at Startup**

Instruct the system to automatically mount the array by modifying the file /etc/fstab.

**Example:** Add the following line to instruct the system to mount /dev/dal1e to location /mnt/hpt after startup:

```
/dev/dal1e /mnt/hpt ufs rw 0 0
```

### **3 - Updating the Driver**

To update the driver with a newer revision, simply reinstall the driver following the steps discussed in the previous section, “Install the driver on an existing system”.

### **4 - Uninstalling the Driver**

The driver can only be uninstalled when the system is not booting from devices attached to the RocketRAID host adapter. To uninstall, remove the line rr2310\_00\_load=“YES” located in /boot/defaults/loader.conf, and then delete the driver module /modules/rr2310\_00.ko or /boot/kernel/rr2310\_00.ko.

# **Chapter 7**

## **Mac OSX Driver and RAID Management Software**

Contents of this Chapter:

- 1 - Installing the driver and RAID utility
- 2 - Preparing Hard disks
- 3 - Array Management
- 4 - Device Management
- 5 - Configuring Spare Disks
- 6 - Managing Events and Tasks
- 7 - Settings

The logo for HighPoint, featuring the word "HighPoint" in a stylized, cursive font. The letters are blue with a white outline and a slight shadow effect, giving it a three-dimensional appearance. The background of the logo is a light, textured blue.

## 1 Installing the driver and RAID utility

### *Installing the package*

- 1) Double click the package labeled “**rr2310\_00-MacOSX-universal-vxxx.dmg**” to start the installation process (“xxx” refers to the revision of the driver). This will open the driver and software package.
- 2) Double click the “**rr2310\_00-MacOSX-universal-vxxx.dmg**” file to start the installer:
- 3) When the Installer window opens, click the “**Continue**” button.

- 4) The installer will ask you to select a destination for the driver. Make sure to select the boot Volume - the driver must be installed to /System/Library/Extensions/ folder in order to function properly.
- 5) Click the “**Install**” button.  
You will be prompted: “clicking the install button will install a basic installation of the software package on your selected volume”. Confirm the prompt to install the software package.

- 6) You will then be notified that a reboot is needed to install the software. Click “Continue Installation”.
- 7) The driver will then be installed into the system. Click “Restart” to restart the system.

After the system restarts, you can use a web browser to configure the controller and setup RAID arrays. Use the MacOSX Disk Utility to create partitions the RAID arrays.

### Web RAID Management Interface

*Note: To use the web-based RAID management interface, a web browser with XML support is required, e.g. Internet Explorer 6.0, Mozilla or FireFox.*

To run the management interface, start your browser and enter the following URL address:

<https://localhost:7402>

If you are managing a remote system please change “localhost” to the server’s host name or IP address.

The default user name is “RAID” and the initial password is “hpt”. You can change the password after you have logged in.

**Note:** the login information is saved in /etc/hptuser.dat. If you forget the password you can remove this file to reset the password.

If you can’t connect to the local system, please check and make sure a process named hptsvr is running. If hptsvr is not running, you can start it manually by using the following command (from a terminal window)

“/Library/StartupItems/Hptsvr/hptsvr”.

If you can’t connect to a remote system, make sure hptsvr is running on that system. and you can access the remote system via TCP/IP connection. If you have a firewall configured, make sure TCP port 7402 is not blocked.

## Uninstalling

To uninstall the driver and management software, double click the “**rr2310\_00-MacOSX-universal-vxxx-**” file.

- 1) Locate and double click the “**uninstall.command**” file.
- 2) This will initiate the uninstall script, and will open a Terminal window. Enter the administrator password when prompted, to delete the installed files

## 2 Preparing Hard disks

Disks must be initialized before they can be configured into RAID arrays.

### Initializing hard disks:

- 1) Select the “Manage - Device” function to access the device management page.
- 2) Click on the “Initialize Devices” button towards the upper portion of the interface screen.

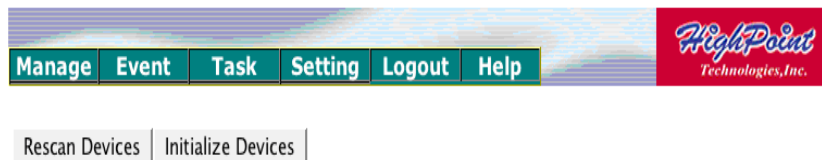

- 3) Checkmark each disk you wish to initialize, and click the “Submit” button.

*Warning: initializing disks may delete data stored on the selected disks.*

## 3 Array Management

### Creating an Array

To create an array:

- 1) Select “**Manage - Array**” from the menu.
- 2) Click the **Create Array** button. The create array page will appear.

- 3) Choose the array type you want to create from the drop-down list.
- 4) Enter a name for the array (this is optional)
- 5) If you are creating a redundant RAID array (RAID1, 5, 10), select an initialization option for the array.

**Note:** An un-initialized RAID1 or RAID10 array can still provide redundancy in case of a disk failure. A RAID5 array, however, is not fault-tolerant until initialization is finished.

- 6) If you are creating RAID5, specify a cache policy for the array:

#### **Write-back**

When the write-back setting is selected, writes to the array are cached. This will result in higher performance, but data loss may occur in case of a power failure.

#### **Write-through**

When the write-through setting is selected, writes to the array are always passed directly to the disks. Subsequent reads may still be completed from the cache, if appropriate.

- 7) Select disks from the **Available Disks** list.
- 8) Enter a capacity for the array, or use the default value (the maximum capacity for the array).
- 9) Click **Create**. If you have specified an initialization option, the initialization process will start automatically.

## Deleting an Array

To delete an array:

- 1) Select “**Manage - Array**” from the menu.
- 2) Click on the **Maintenance** button. An Array Information window will appear.

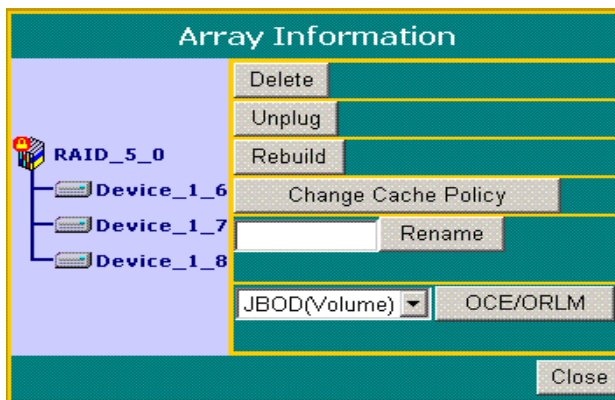

- 3) Click the **Delete** button.

**Note:** An array in use by the operating system cannot be deleted. Any data stored on a deleted array will be inaccessible

## Adding Disks to an Array

When an array member in a redundant array fails, the array will be listed as *broken*. A broken array will be automatically rebuilt using available-spare disks. However, if you have no spare disks configured, you can still rebuild by manually adding an Available Disk to the array. To add a disk to a broken array:

- 1) Select menu “**Manage - Array**”.
- 2) Click the **Maintenance** button.
- 3) Click the **Add Disk** button.

- 4) If the disk is successfully added to the array, rebuild process will start automatically.

**Note:** If the system utilizes hot-swap capable enclosures, you can add new physical disks to the RocketRAID card in order to rebuild or modify an existing array, using the “Rescan” feature.

### **Verifying an Array**

For a RAID 1 or RAID1/0 array, verify process compares the data of one mirror pair with the other. For RAID 5, verify process calculates RAID5 parity and compares it to the parity data on the array. Verification checks each sector on a drive. Periodic verification of an array allows the disk drive firmware to take corrective actions on problem areas on the disk, minimizing the occurrence of uncorrectable read and write errors.

**To verify an array:**

- 1) Select menu “**Manage - Array**”.
- 2) Click the **Maintenance** button.
- 3) Click the **Verify** button to start the verify process.

### **Rebuilding an Array**

When a redundant array enters a critical/broken state, a rebuild is necessary to restore the array’s redundancy (security). The rebuild process for an array generally starts automatically. If you have aborted a rebuild process, you can start it manually. To rebuild an array:

- 1) Select menu “**Manage - Array**”.
- 2) Click the “**Maintenance**” button.
- 3) Click the “**Rebuild**” button. The rebuild process should begin.

### **Expanding/Migrating an Array**

With the OCE/ORLM function, you can migrate an array from one RAID level to another RAID level and/or expand the array dynamically, even under I/O load. This function implements both Online Capacity Expansion (OCE) and Online RAID Level Migration (ORLM).

**To expand/migrate an array:**

- 1) Select “**Manage - Array**” from the menu.
- 2) Click the **Maintenance** button.
- 3) Select the target array type.
- 4) Click the **OCE/ORLM** button.
- 5) The OCE/ORLM page will appear. The interface is similar to the array creation wizard.

**Note:**

When expanding a JBOD array, all the original disks must be included in the target array, and these disks must be selected in the same order (as the original array). If you want to migrate a JBOD array to another RAID level, only the first member disk can be included in the target array. For example, a JBOD comprised of 3 disks (1, 2, 3), can only be “migrated” using disk 1. Disks 2 and 3 cannot be used – disk 1 would have to be combined with other disks attached to the RocketRAID card (4).

You cannot change an array to another type of array with a smaller capacity. In some cases, a disk may need to be added to the RocketRAID card.

During the OCE/ORLM procedure, the redundancy level of the array will be the lowest of the source and target arrays; e.g. if you ORLM a RAID0 array to a RAID1 array, the array will be non-redundant until the procedure is complete.

The OCE/ORLM process can be aborted and continued at later time. However, you should always stop the transform progress from the RAID Management software.

An unexpected system crash may result in data loss while performing OCE/ORLM on an array. We strongly recommend backing up data before starting the OCE/ORLM process.

**After the OCE/ORLM procedure has completed, reboot the system.**

## **Renaming an Array**

**To rename an array:**

- 1) Select “**Manage - Array**” from the menu.
- 2) Click on the **Maintenance** button.
- 3) Enter a new name for the array.
- 4) Click the **Rename** button.

**Note: An array running background tasks cannot be renamed.**

## 4 Device Management

Select the “Manage - Device” function to access the device management page.

Device	Model	Revision	Location	Capacity	Max Free	Read Ahead	Write Cache	TCQ	NCQ	Status
Device_1_5	WDC WD5000YS-01MPB0	07.02E07	1/5	500.02 GB	0.00 GB	Enabled	Enabled	Not Supported	Enabled	Normal
Device_1_6	WDC WD5000YS-01MPB0	07.02E07	1/6	500.02 GB	0.00 GB	Enabled	Enabled	Not Supported	Enabled	Normal
Device_1_7	WDC WD5000YS-01MPB0	07.02E07	1/7	500.02 GB	0.00 GB	Enabled	Enabled	Not Supported	Enabled	Normal
Device_1_8	WDC WD5000YS-01MPB0	06.02E06	1/8	500.02 GB	0.00 GB	Enabled	Enabled	Not Supported	Enabled	Normal

HighPoint Web RAID Management 1.4  
Copyright (c) 1996-2006 HighPoint Technologies, Inc. All Rights Reserved

### Change Device Settings

Depending upon the capabilities RAID controller and hard disks drives in use, several configurable device settings may be available: Read Ahead, Write Cache, TCQ, and NCQ. Each feature can be enabled or disabled individually, for each hard disk.

### S.M.A.R.T Status

You can view S.M.A.R.T. (Self-Monitoring, Analysis, and Reporting Technology) data about a particular hard disk to help troubleshoot problems that occur. You can also setup periodically S.M.A.R.T. status checking to send notification messages when S.M.A.R.T. thresholds are exceeded.

**To view the S.M.A.R.T status of a hard disk:**

- 1) Select “Manage - Device” from the menu.
- 2) Click the “SMART” link to display the S.M.A.R.T information page.

**Note:** S.M.A.R.T attribute data is drive-specific. The software includes a list of definitions for popular drive models/manufacturers. Unknown S.M.A.R.T. attributes will be shown as “unknown”. You can add the attribute definitions for your drive in the file smart.def (which resides in the software installation directory).

**Rescan Devices**

When you physically add drives to the controller while the system is running, you can rescan the controller to reflect the change.

**To rescan the devices:**

- 1) Select menu “**Manage - Device**”.
- 2) Click “**Rescan Devices**” button.

**Note:** When you are hot-plugging an entire array, run rescan *only* after all array members (hard disks) have been physically plugged or unplugged from the system. You can rescan all the devices at once using the Rescan function on the **Array Management** page.

## 5 Configuring Spare Disks

To configure spare disks attached to the RocketRAID card, select the “**Manage - Spare**” function. The Spare Pool Management page will be displayed.

Manage Event Task Setting Logout Help

HighPoint Technologies, Inc.

### Spare Pool

Remove Spare

Available Disks				
<input type="checkbox"/>		Device_1_5	WDC WD5000YS-01MPB0	500.02 GB
<input type="checkbox"/>		Device_1_6	WDC WD5000YS-01MPB0	500.02 GB
<input type="checkbox"/>		Device_1_7	WDC WD5000YS-01MPB0	500.02 GB
<input type="checkbox"/>		Device_1_8	WDC WD5000YS-01MPB0	500.02 GB

Add Spare

HighPoint Web RAID Management 1.4  
Copyright (c) 1996-2006 HighPoint Technologies, Inc. All Rights Reserved

### Adding a Spare Disk

To add a spare disk, select a disk from the *Available Disks* list and click **Add Spare** button. This will add the disk to the *Spare Pool* list.

### Removing a Spare Disk

To remove a spare disk, select it from the *Spare Pool* list and click the **Remove Spare** button. This will remove the disk from the *Spare Pool* list.

## 6 Managing Events and Tasks

The HighPoint Web RAID Management Software automatically logs all controller related events that have occurred (for all controllers/cards managed by the software). In addition you can configure E-mail Notification to receive information about these events (see Section 7 Settings)

### View Events

To view logged events, Please select “**Event**” from the menu. The *Event Management* page will be displayed.

Click the **Clear** button to clear the event log.

### Managing Tasks

With HighPoint RAID Management Software, you can setup background rebuild and verify tasks to help maintain the integrity of your drives and data. The tasks can be scheduled periodically.

You can select menu “**Task**” to enter Task Management page.

- RAID\_5\_0
- Task Name:
- Occurs one time on: 2006-09-20 at 17:53:28
- Schedule:  Occurs every: 1 Day(s) on Sunday at 17:53:28
- Start date: 2006-09-20  End date: 2006-09-20
- No end date
- 

HighPoint Web RAID Management 1.4  
Copyright (c) 1996-2006 HighPoint Technologies, Inc. All Rights Reserved

## Scheduling a Task

To add a task schedule:

- 1) Select the array that you want to verify or rebuild.
- 2) Enter a name for the task.
- 3) Configure the frequency for the task.
- 4) Check the **Submit** button.

## Delete a Scheduled Task

To delete a task schedule:

- 1) Select a task from the Tasks List.
- 2) Click the Delete button.

## 7 Settings

Select the “Settings” option to access *Settings* page.

Manage Event Task Setting Logout Help

**Audible Alarm**

Enable audible alarm. [Change](#)

**SAF-TE**

Set SAF-TE Config File:  [Change](#)

**Listening Port**

Restrict to localhost access.

Port Number:  [Change](#)

**Password**

Password:

Confirm:

[Change Password](#)

**SMTP Setting**

Enable Event Notification

Server Address (name or IP):

Mail From (E-mail address):

Login Name:

Password:

SMTP Port:  [Change Setting](#)

**Recipients**

E-mail	Name	Event Level
--------	------	-------------

**Add Recipient**

E-mail:

Name:

Event Level:  Information  Warning  Error

[Add](#) [Test](#)

HighPoint Web RAID Management 3.4

### Enable Audible Alarm

This setting enables and disables the RocketRAID host adapter’s alarm.

### Listening Port

#### Change Listening Port

This is the TCP port number utilized by the HighPoint RAID Management Service in order to communicate with the management console and web browser software.

When you connect to the service, the port value you enter must be in accordance with the system port value on the service. The default value is 7402.

Enter a new port number and click the “**Change Port**” button to change the listening port.

#### **Restrict to localhost access**

If this option is selected, the HPT Web RAID Management Service will refuse any Remote Access request. Please connect to the local machine by entering “localhost” in the URL bar.”

#### **Change Password**

This setting allows you to alter the default password (when logging on).

Enter a new password and click the “**Change Password**” button to change the current user’s password.

#### **Enabling E-mail notification:**

##### **To configure E-mail notification:**

- 1) Select the “**Enable Event Notification**” option.
- 2) Enter the appropriate information for the SMTP server.
- 3) Click the “**Change Setting**” button.

**Note:** Your SMTP server may require user authentication – enter the appropriate password and username as required.

##### **To add a Recipient:**

1. Enter the necessary information for the desired recipient.
2. Click the **Add** button.

##### **To test E-mail notification:**

- 1) Enter the necessary information for the recipient.
- 2) Click the **Test** button.

# **Appendix**

## **Customer Support**

*HighPoint*

## **Customer Support**

If you encounter any problems while utilizing the RocketRAID host adapter, or have any questions about this or any other HighPoint product, feel free to contact our Customer Support Department.

### **Troubleshooting Checklist**

Before contacting our Customer Support department:

Make sure the latest BIOS, driver and RAID Software have been installed for the RocketRAID host adapter. Updates are available from our website.

Prepare a list of the computer system's hardware and software (motherboard, CPU, memory, other PCI devices/host adapters, operating system, applications)

### **Contact Information**

**E-mail address:** [support@highpoint-tech.com](mailto:support@highpoint-tech.com)

**Phone:** 408-240-6119

9:00AM-5:00PM, Pacific Standard Time

Additional information about HighPoint products is available from our web site:

<http://www.highpoint-tech.com>

## **FCC Part 15 Class B Radio Frequency Interference statement**

This equipment has been tested and found to comply with the limits for a Class B digital device, pursuant to part 15 of the FCC Rules. These limits are designed to provide reasonable protection against harmful interference in a residential installation. This equipment generates, uses and can radiate radio frequency energy and, if not installed and used in accordance with the instructions, may cause harmful interference to radio communications. However, there is no guarantee that interference will not occur in a particular installation. If this equipment does cause harmful interference to radio or television reception, which can be determined by turning the equipment off and on, the user is encouraged to try to correct the interference by one or more of the following measures:

- Reorient or relocate the receiving antenna.
- Increase the separation between the equipment and receiver.
- Connect the equipment into an outlet on a circuit different from that to which the receiver is connected.
- Consult the dealer or an experienced radio/TV technician for help.

Modifications not expressly approved by the manufacturer could void the user's authority to operate the equipment under FCC rules.

This device complies with part 15 of the FCC Rules. Operation is subject to the following two conditions: (1) this device may not cause harmful interference, and (2) this device must accept any interference received, including interference that may cause undesired operation.

## **European Union Compliance Statement**

This Information Technologies Equipment has been tested and found to comply with the following European directives:

- European Standard EN55022 (1998) Class B
- European Standard EN55024 (1998)